

RECORD OF SURVEY

of a portion of Lot 23 of Glen Arden Tract as Recorded in Map Book 11, page 96, Records of Riverside County, California

NOTE: Bearings are based on the center line of Gramercy Place taken as N 65° 32' E as shown by map of Glen Arden Tract as Recorded in Map Book 11, page 96, Records of Riverside County, California

2x2 Redwood stakes set at all corners shown thus  unless otherwise shown.

July, 1953 Scale: 1 in. = 50 ft.
Donald J. McKee Licensed Surveyor

I hereby certify that I am a Licensed Land Surveyor in the State of California, and that this map consisting of one sheet, correctly represents a survey made under my supervision, and that all the monuments shown hereon actually exist and their positions are correctly shown.

Donald J. McKee
Licensed Land Surveyor

Surveyed at the request of Dan Fellenburg

Examined September 16, 1953
A.C. Keith
County Surveyor, Riverside County, Calif.
by C.T. Worsley
Deputy

FILED
SEP 16 1953
Jack A. Riess
D.G. 2250
Fee \$1.00
Filed 11:00 A.M.

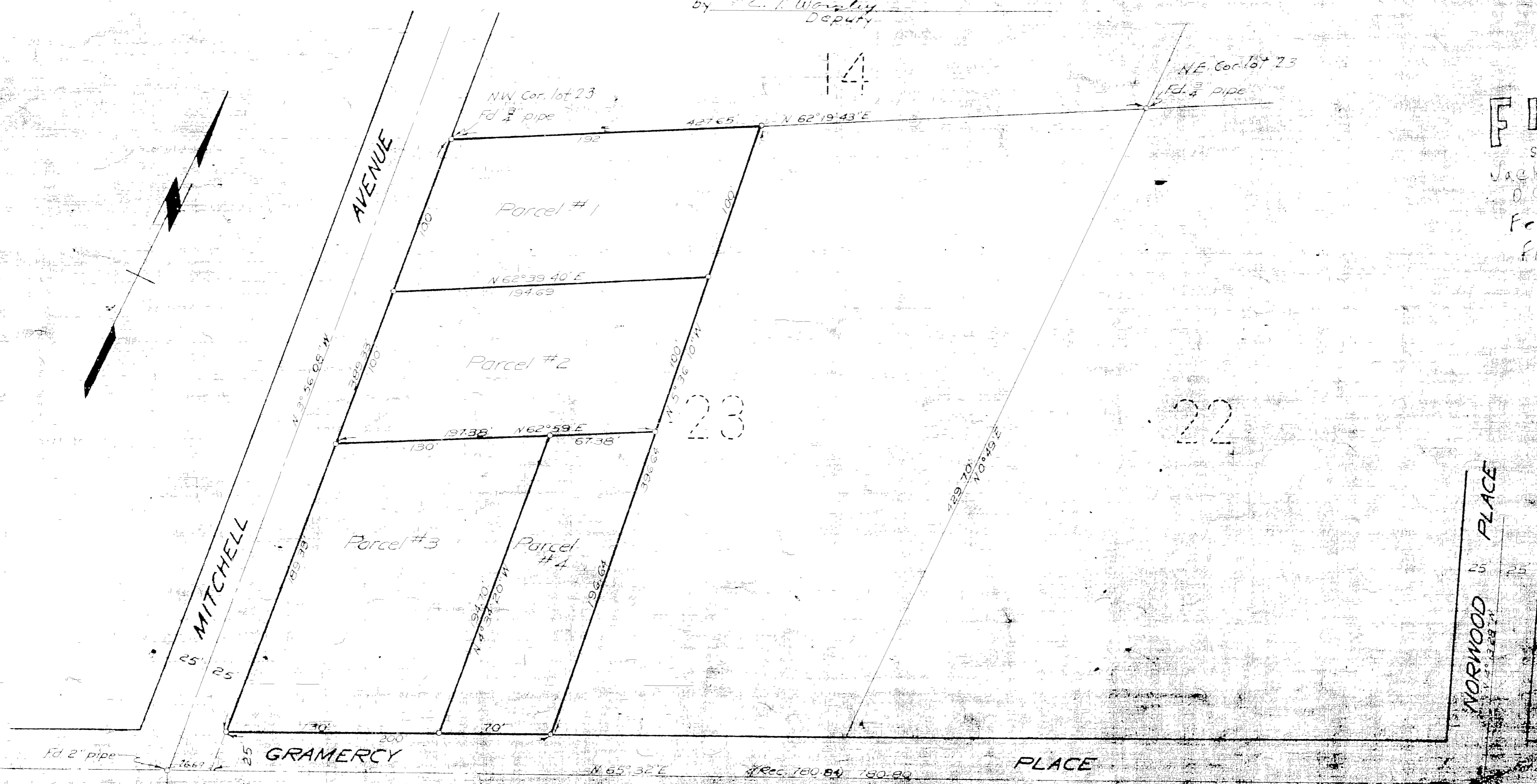

R/S 20/12

R/S 20/12