

20/17

IN THE CITY OF RIVERSIDE RECORD OF SURVEY

of a Portion of Lot 49 Block 12 Village of Arlington as shown by Map on file in
Book 1 of Maps Page 62 Records of San Bernardino County, Calif.
September, 1953 Scale: 1" = 50'
Donald J. McKee, Licensed Surveyor.

FILED

SEP 30 1953

JACK A. ROSS
COUNTY RECORDER
DEPUTY

\$1.00

10:15 a.m.

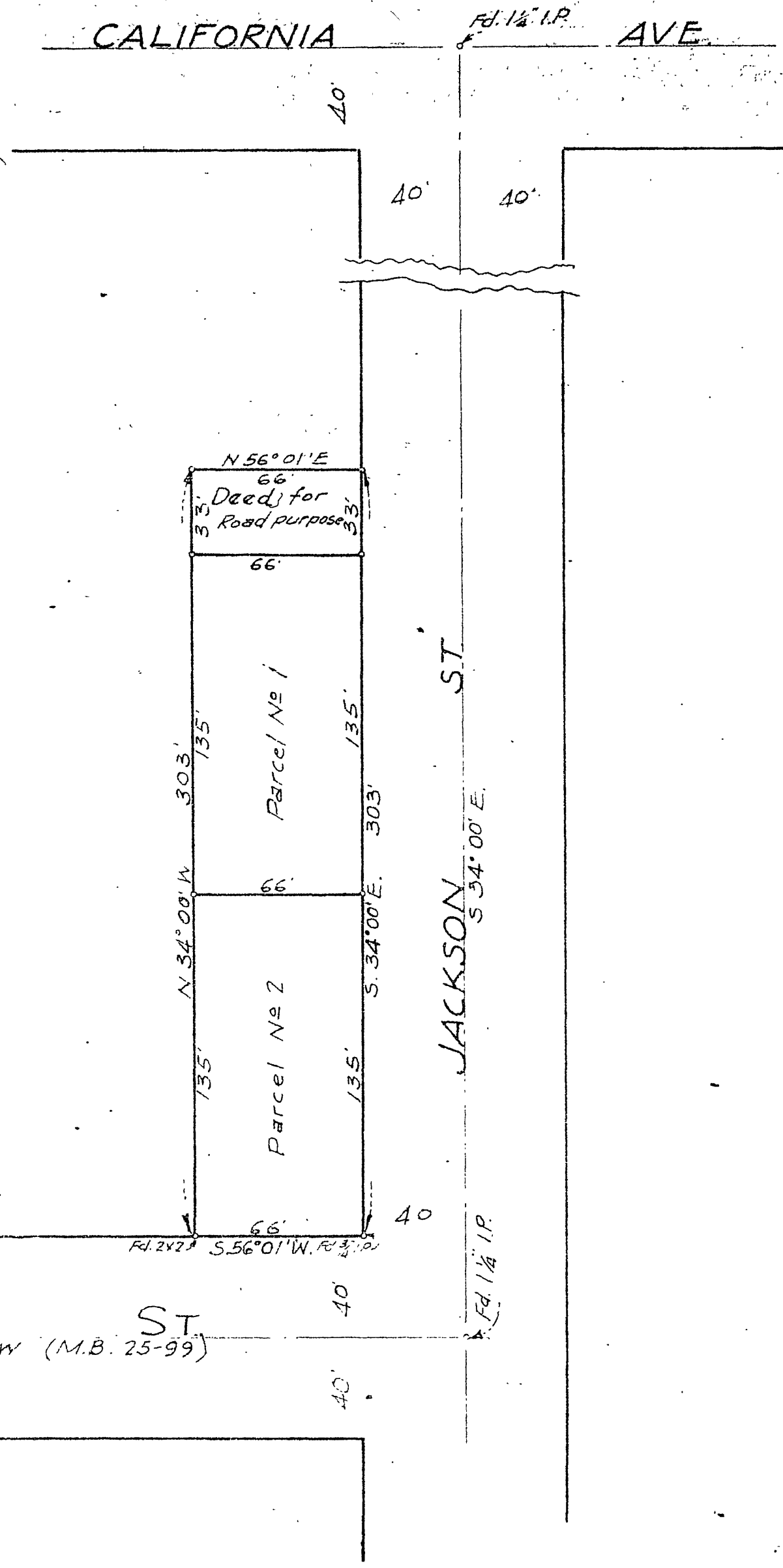

Surveyed at the request of Boyd C. Rasmussen

I hereby certify that I am a Licensed Land Surveyor in the State of California, and that this map, consisting of this one (1) sheet, correctly represents a survey made by me in July 1953 and that all the monuments shown hereon actually exist and their positions are correctly shown.

Donald J. McKee
Licensed Land Surveyor No. 1825

Examined 1 September 30, 1953

A.C. KEITH, County Surveyor of Riverside
County, California.

by *G.T. Woratny*
Deputy

This Record of Survey map was approved by the City Council of the City of Riverside, California on the 5th day of September 1953

W. J. Waitz
City Clerk of the City of Riverside, Calif.

NOTE: Bearings are based on the center line of Garfield St. as being N 56° 01' E, as per M.B. 25, pg 99, Rec. of Riverside County, Calif.
Monuments found as noted
2 x 2 Redwood stakes flagged L.S. 1825 set at all corners unless otherwise noted

CITY 80

RS 20/17