

20/18  
S-550  
RS 20/18

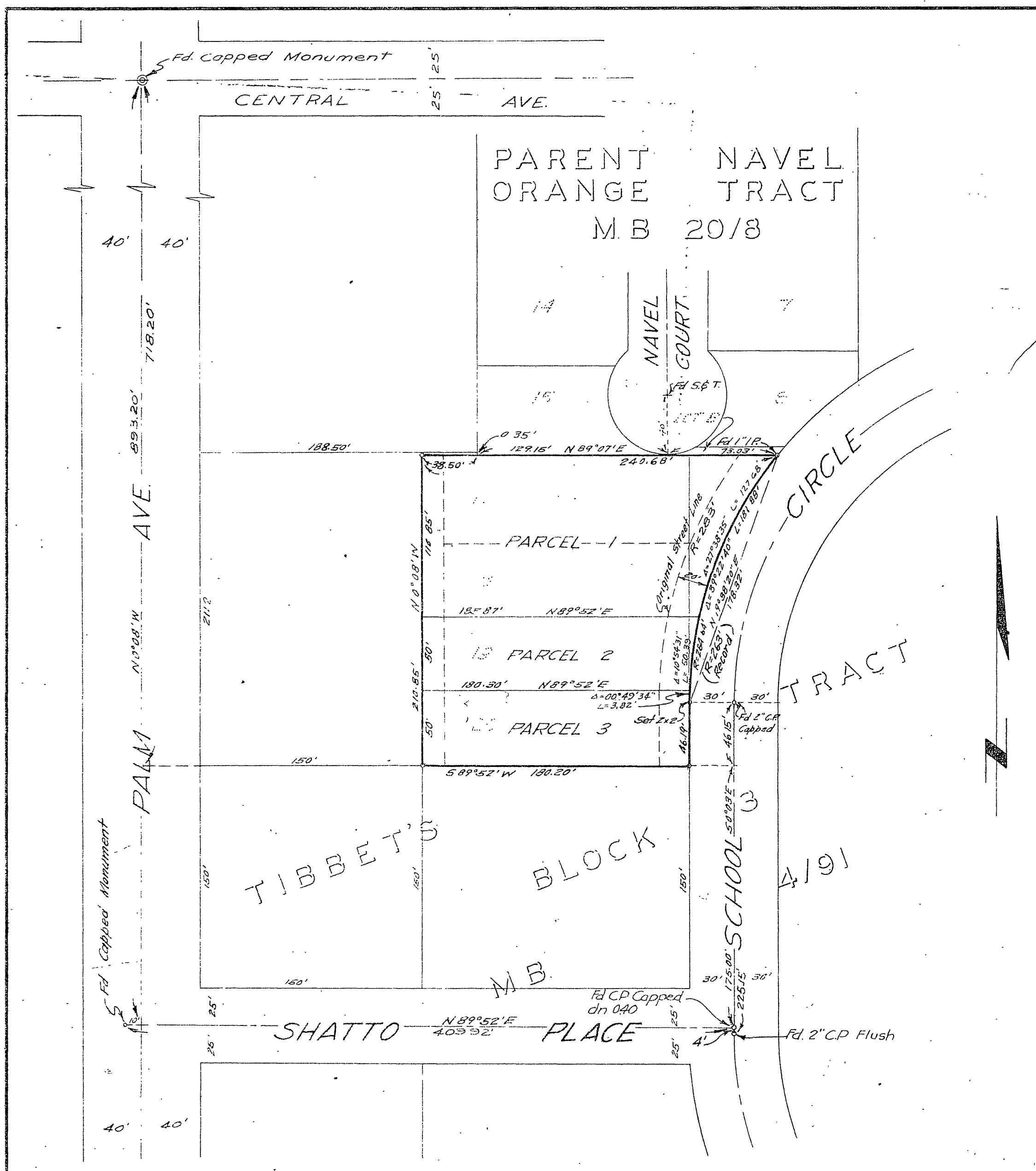

**FILED**  
 SEP 30 1953  
 JACK A. ROSS  
 County Recorder  
 by Barbara J. Kelly  
 Deputy  
 10:45 a.m.

# RECORD OF SURVEY

LOCATED WITHIN THE CITY OF RIVERSIDE

SHOWING A SURVEY OF LOTS 17, 18, 19 & 20, BLOCK 3, OF  
 TIBBET'S TRACT AS RECORDED IN MAP BOOK 4, PAGE 91,  
 RECORDS OF RIVERSIDE COUNTY, CALIFORNIA AND A POR-  
 TION OF THE SOUTHWEST QUARTER OF SECTION 34,  
 T. 2S., R. 5W., S.B.B. & M.

APRIL 1953

SCALE: 1" = 60'

J.F. DAVIDSON, CIVIL ENGINEER

*Surveyed at the request of Max Sugar*

I hereby certify that I am a Registered Civil Engineer of the State of California and that this map consisting of one (1) sheet correctly represents a survey made under my supervision during April 1953, and that all monuments shown hereon actually exist and their positions are correctly shown.

J. J. Davidson  
 Registered Civil Engineer No. 862

This Record of Survey Map was approved by the City Council of the City of Riverside on the 20<sup>th</sup> day of April 1953

W. J. Waitz  
 City Clerk of the City of Riverside, California

**NOTE:**  
 Bearings are based on the South line of Parent Navel Orange Tract, Map Book 20, Page 8, Records of Riverside County, California as being N 89° 07' E  
 2x2 Redwood stake, painted white, tagged R.E. 862 set at lot corners unless otherwise noted.

Examined September 30, 1953  
 A. G. Keith, County Surveyor  
 by C. T. Worley, Deputy

CITY # 70

RS 20/18

S-550  
 RS 20/18