

20/19

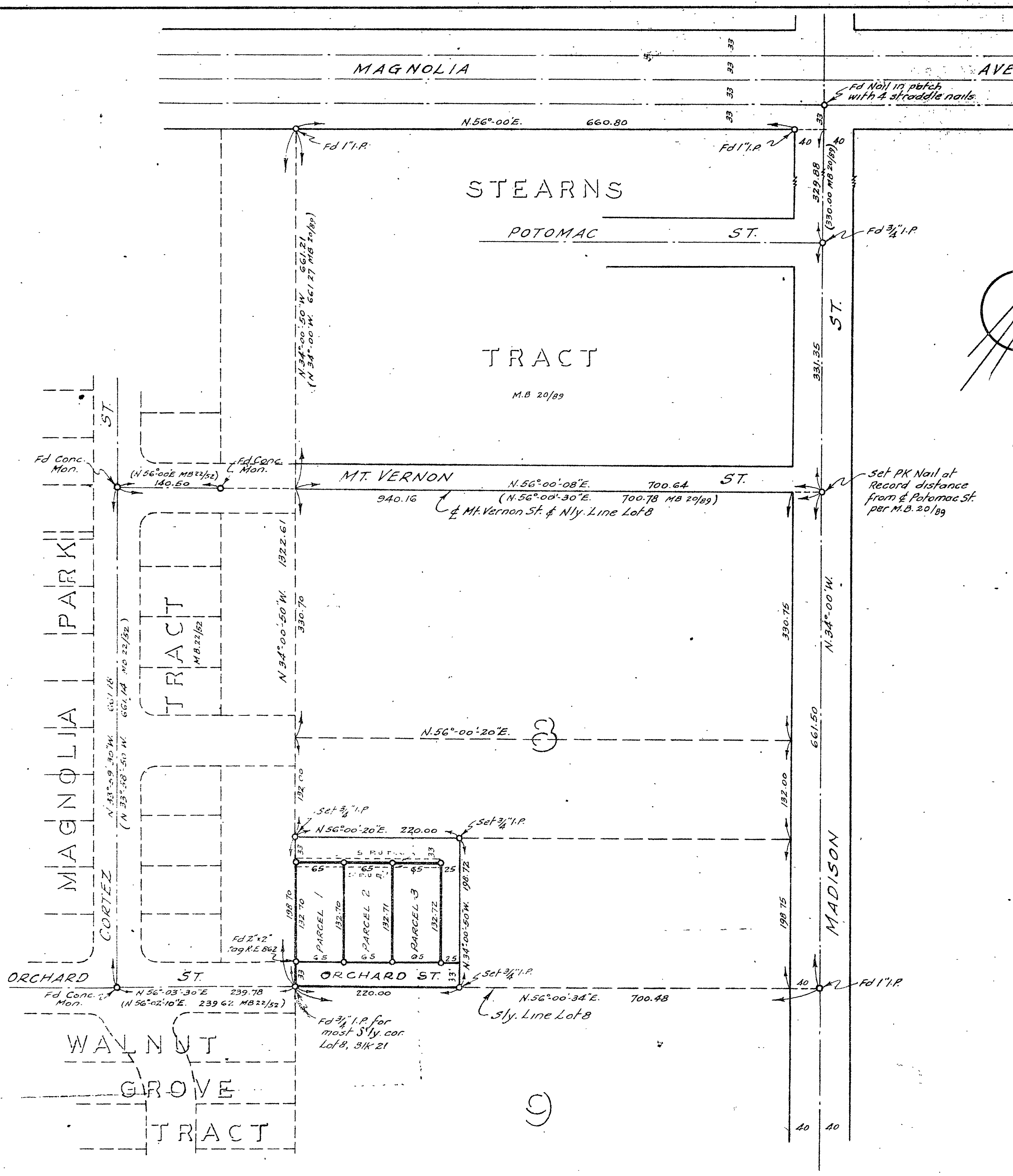

FILED

SEP 30 1953
JACK A. ROSS
COUNTY RECORDER
By *Bullard* DEPUTY
#100 10:15 a.m.

RECORD OF SURVEY

OF A PORTION OF LOT 8, BLOCK 21 OF LANDS OF R.L. & I. CO.
AS PER MAP RECORDED IN MAP BOOK 1 AT PAGE 70 THEREOF,
RECORDS OF SAN BERNARDINO COUNTY, CALIFORNIA

—BY—
JUNE 1953 ALBERT A. WEBB ASSOCIATES SCALE - 1"=100'
CIVIL ENGINEERS

Survey made at request of R.D. Skelley

I hereby certify that I am a Registered Civil Engineer of the State of California and that this map correctly represents a survey made under my supervision during June 1953 and that all monuments shown hereon actually exist and their positions are correctly shown.

Albert A. Webb
Registered Civil Engineer No. 12229

Basis of Bearings is the centerline of MADISON ST. (N.34°00'W) as same is shown on map of STEARNS' TRACT recorded in Map Book 20 at page 89 thereof, Records of Riverside County, California

Set 2"x2" Redwood Stakes tagged R.E. 7702 at all points shown thus \circ unless otherwise noted.

This Record of Survey map was approved by the City Council of the City of Riverside on August 18th 1953.

Ed Wait
City Clerk of the City of Riverside

Map examined September 30, 1953
A.C. KEITH
County Surveyor

By *C. T. Worsley* Deputy

City 75

RS 20/19