

30/20
S-604
RS 20/20

RECORD OF SURVEY

BEING A PORTION OF LOT 35, BLK. 12, OF THE VILLAGE OF ARLINGTON AS RECORDED IN MB. 1, P. 62 RECORDS OF S.B. CO., CALIF.
AUGUST 1953 J.F. DAVIDSON, C.E. SCALE 1"=50'
LOCATED IN THE CITY OF RIVERSIDE

17505
FILED
SEP 30 1953
JACK A. ROSS
COUNTY RECORDER
By *Kathleen Law*
DEPUTY
#100 10:15 a.m.

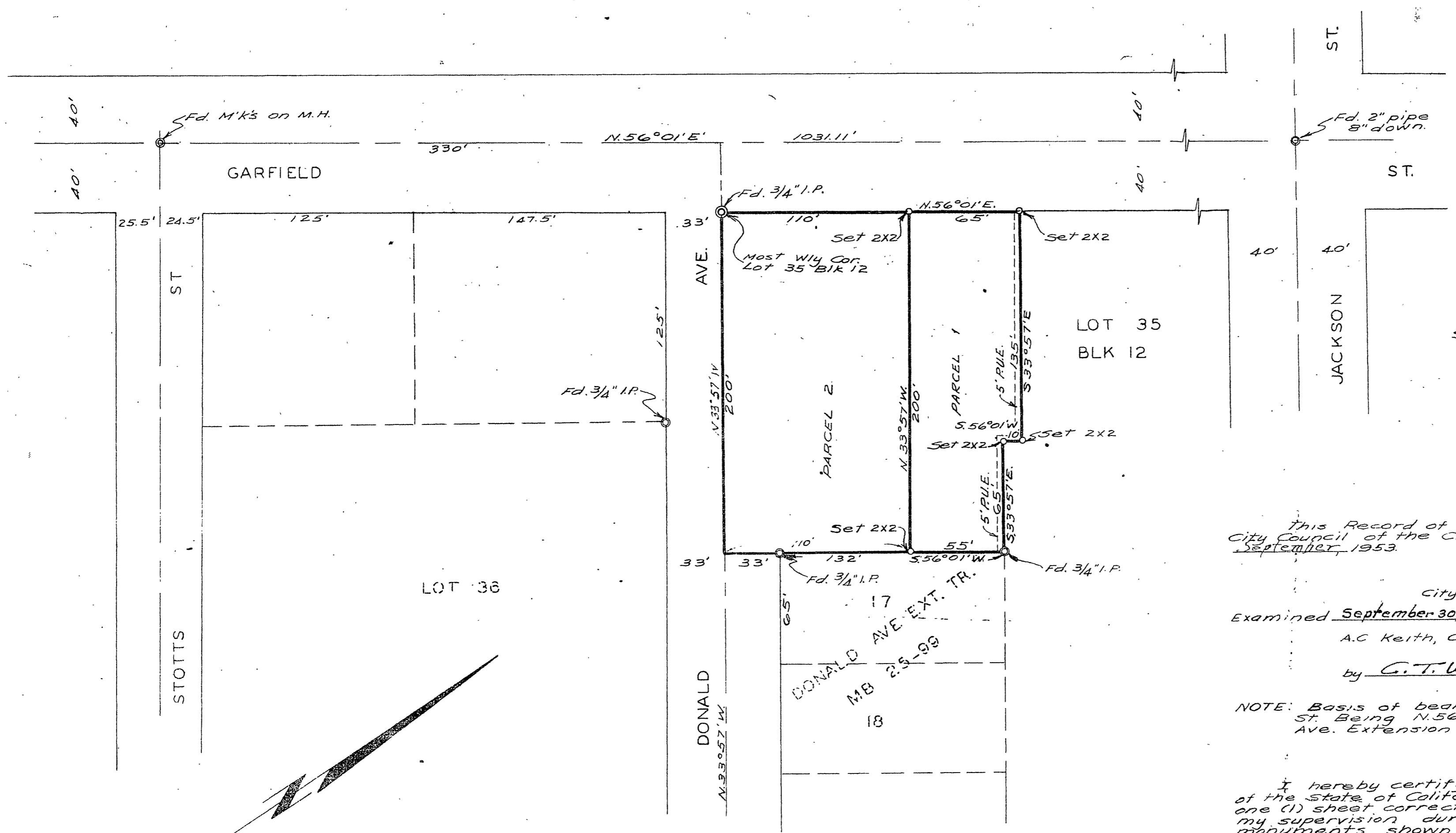

Survey made at the request of Joanna Smith.

This Record of Survey Map was approved by the City Council of the City of Riverside on the 8th day of September, 1953.

W. J. ...
City Clerk of the City of Riverside, Calif.
Examined September 30, 1953
A.C. Keith, County Surveyor
by *C. T. Worsley*
Deputy

NOTE: Basis of bearings is the center line of Garfield St. Being N.56°01'E as shown on map of Donald Ave. Extension Tract MB 25-99 Rec of Riv Co. Calif.

I hereby certify that I am a Registered Civil Engineer of the State of California and that this map consisting of one (1) sheet correctly represents a survey made under my supervision during August 1953 and that all monuments shown hereon actually exist and their positions are correctly shown hereon.

J. F. Davidson

S-604
RS 20/20

CITY # 89

RS 20/20