

80/22

S=4#
RS 20/22

RECORD OF SURVEY

IN THE CITY OF RIVERSIDE
SHOWING A PORTION OF SECTION 36, T.2 S. R.5 W., S.B.B.&M.
JUNE 1953
SCALE 1"=200'

J. F. DAVIDSON, C.E.

Surveyed at the request of KERR ESTATES

FILED

SEP 30 1953

JAMES A. ROSS
COUNTY CLERK
of Riverside County
DEPUTY

\$1.00

207

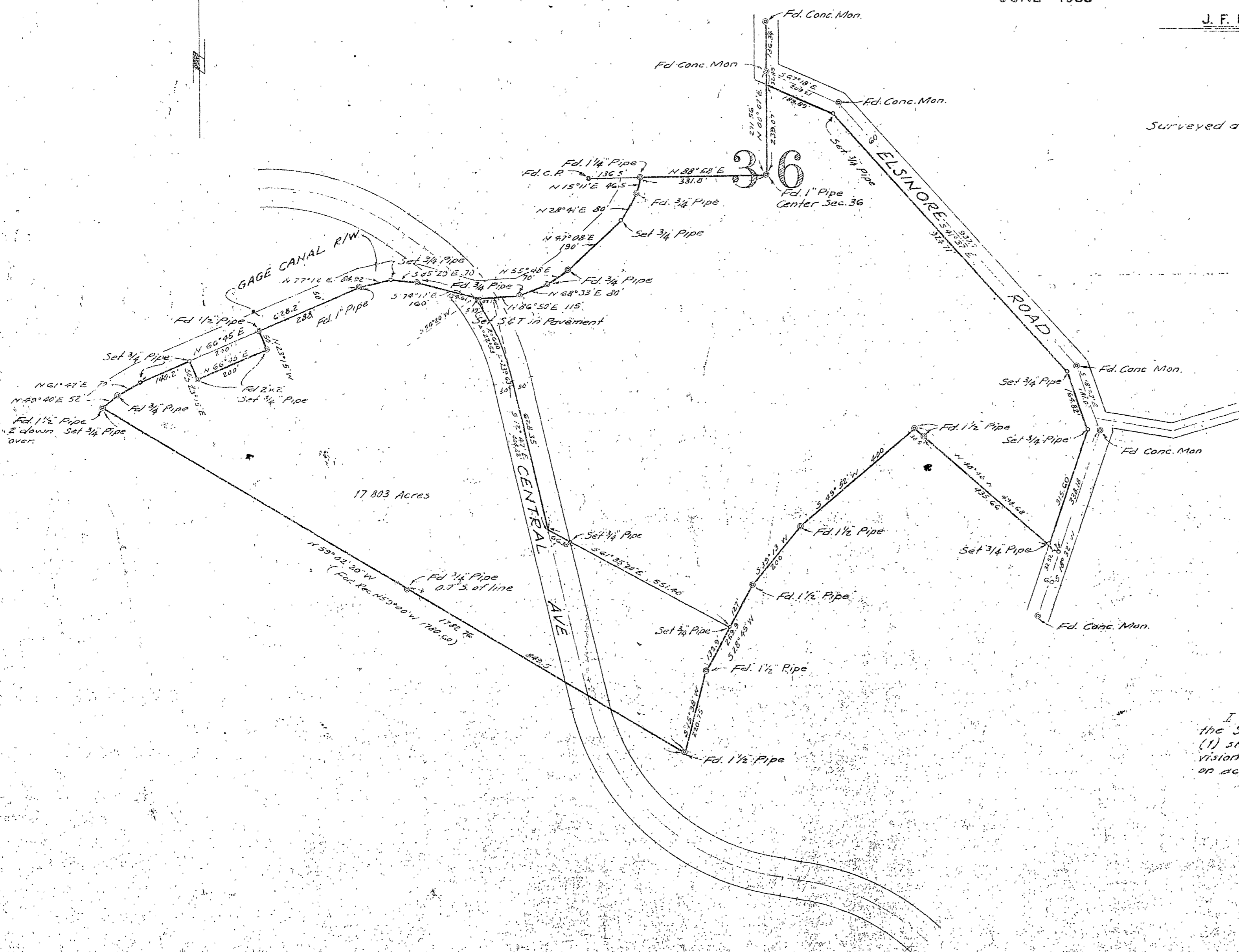

Examined September 30, 1953

A.C. Keith, County Surveyor

by C.T. Worsley
Deputy

ENGINEER'S NOTE:
Bearings based on the center line of Elsinore Road, as being S 41° 37' E as shown on map 1061 B on file in the City Engineer's Office showing the relocation of Central Avenue. Bearings also same as shown on map of property of Alexander H. Kerr by H.D. Bradley dated September, 1922.

I hereby certify that I am a Registered Civil Engineer of the State of California and that this map consisting of one (1) sheet correctly represents a survey made under my supervision during June, 1953, and that all monuments shown hereon actually exist and their positions are correctly shown.

J. F. Davidson
Registered Civil Engineer No 862

FB 462-25

RS 20/22

S=4#
RS 20/22