

IN THE CITY OF RIVERSIDE RECORD OF SURVEY

Of a portion of Lot 2, Fractional Section 29, T. 2 S., R. 5 W., S.B.B. & M. as shown by United States Government Survey, Riverside County, California.

September, 1953 Scale: 1" = 100'

Donald J. McKee, Licensed Surveyor

FILED

OCT 30 1953

Jack A. Ross
COUNTY RECORDER

D. J. McKee
DEPUTY

Fee \$1.00

Filed 1:45 P.M.

This Record of Survey map was approved by the City Council of the City of Riverside, California on the 13th day of October, 1953.

W. J. Waits

City Clerk of the City of Riverside, California.

Surveyed at the request of: Mr. Theodore Fahrnbruch.

Examined October 30, 1953.
A.C. Keith, County Surveyor, Riverside County, Calif.

I hereby certify that I am a Licensed Land Surveyor of the State of California, and that this map, consisting of this one (1) sheet, correctly represents a survey made under my supervision in August, 1953, and that all the monuments shown hereon actually exist and their positions are correctly shown.

Donald J. McKee

Licensed Land Surveyor No. 1825.

by G. T. Worsley
Deputy

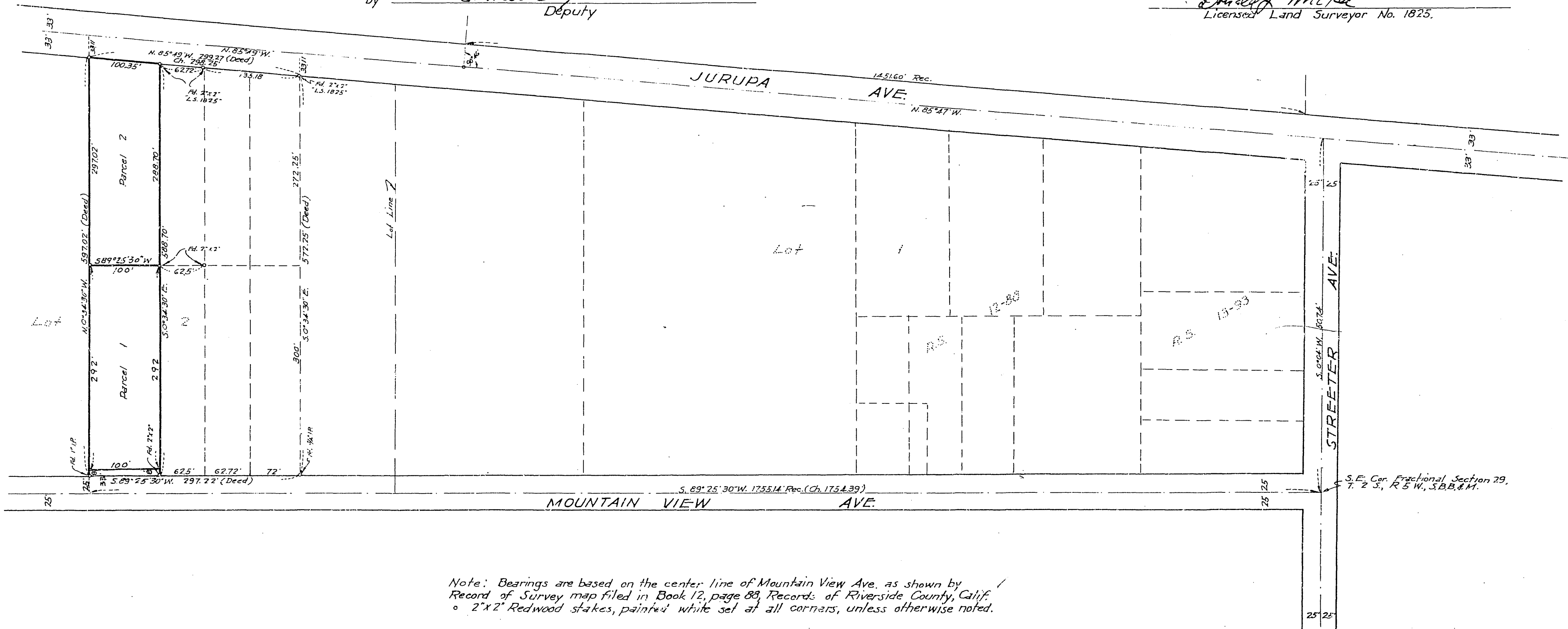

Note: Bearings are based on the center line of Mountain View Ave. as shown by Record of Survey map filed in Book 12, page 88, Records of Riverside County, Calif.
• 2"x2" Redwood stakes, painted white set at all corners, unless otherwise noted.