

20127
S-6006
RS 20/27

IN THE CITY OF RIVERSIDE RECORD OF SURVEY

Of a por. of Lot 10, Balmoral Heights as shown by map on file in Book 11, page 93 of Maps
Records of Riverside County, Calif.

September, 1953
Donald J. McKee, Licensed Surveyor

Scale: 1" = 60'

FILED
OCT 30 1953
Jack A. Ross
O. A. Keith
Fee \$1.00
Filed 1:45 P.M.

Surveyed at the request of Mrs. Hermine W. Rimmer.

I hereby certify that I am a Licensed Land Surveyor in the State of California, and that this map, consisting of this one (1) sheet, correctly represents a survey made by me in August, 1953, and that all the monuments shown hereon actually exist and their positions are correctly shown.

Donald J. McKee
Licensed Land Surveyor No. 1825

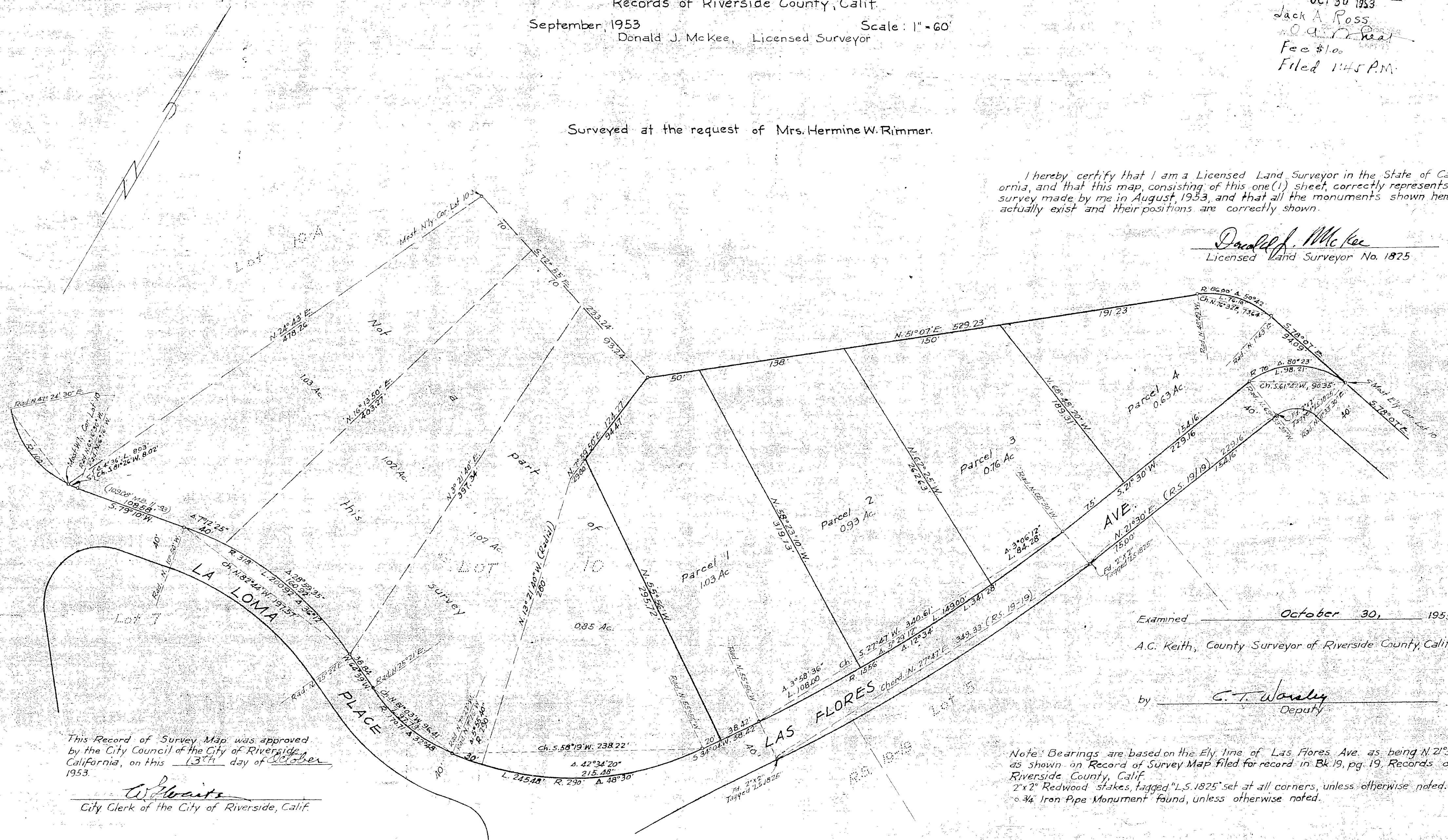

This Record of Survey Map was approved by the City Council of the City of Riverside, California, on this 13th day of October 1953.

W. Swartz
City Clerk of the City of Riverside, Calif.

Examined October 30, 1953

A.C. Keith, County Surveyor of Riverside County, Calif.

by *C.T. Wansley*
Deputy

Note: Bearings are based on the Ely line of Las Flores Ave. as being N. 21° 30' E. as shown on Record of Survey Map filed for record in Bk. 19, pg. 19, Records of Riverside County, Calif.
2x2 Redwood stakes, tagged "L.S. 1825" set at all corners, unless otherwise noted.
3/4 Iron Pipe Monument found, unless otherwise noted.

S-6006
RS 20/27

RS 20/27