

20/28
S-607
RS 20/28

IN THE CITY OF RIVERSIDE RECORD OF SURVEY

Of a portion of Lot G5, S.C.C.A. Lands, as shown by map on file in Blk. 7, pg. 3, Records of San Bernardino County, California.

September, 1953

Scale: 1 in. = 60 ft.

Donald J. McKee, Licensed Surveyor

FILED

OCT 30 1953

Jack A. Ross
O.A. Ross

Fec #1.00

Filed 1:45 P.M.

Surveyed at the request of: WILLIAM HOFFMAN.

I hereby certify that I am a Licensed Land Surveyor in the State of California, and that this map, consisting of one (1) sheet, correctly represents a survey made by me in September, 1953, and that all the monuments shown hereon actually exist and their positions are correctly shown.

Donald J. McKee
Licensed Land Surveyor No. 1825

This Record of Survey map was approved by the City Council of the City of Riverside, California on the 13th day of October, 1953.

W. L. Wain
City Clerk of the City of Riverside, California.

Examined October 30, 1953.

A.C. KEITH, County Surveyor of
Riverside County, Calif

by *C. T. Worsley*
Deputy

NOTE: Bearings are based on the center line of Strong Street as being N 60° 57' W, as shown on map of Strong Street Heights, filed in Book 15, page 53 of Maps, Records of Riverside County, California.
• Monuments found as noted.
• 2" x 2" Redwood stakes, tagged "L.S. 1825" set.

F.B. 39-47

RS 20/28

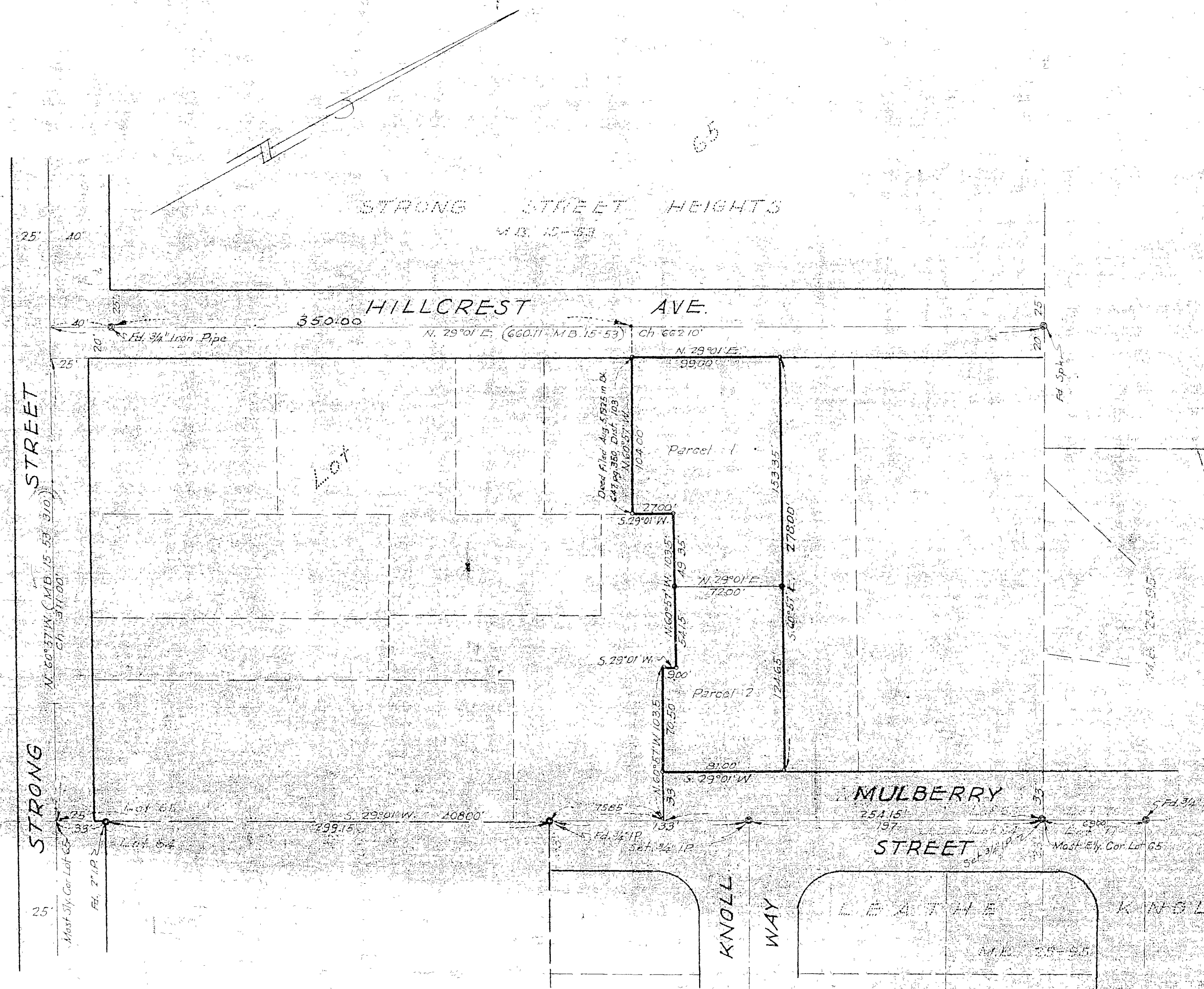

S-607
RS 20/28