

20/29
S-608-
RS 20/29

IN THE CITY OF RIVERSIDE RECORD OF SURVEY

52106

Of a part of Lot 10, Balmoral Heights as shown by map on file in Book 11, page 93 of Maps
Records of Riverside County, Calif.
August, 1953 Scale: 1"=60'
Donald J. McKee, Licensed Surveyor

FILED

OCT 30 1953
Jack A. Ross
O.A. Wheeler
Fee \$1.00
Filed 1:45 P.M.

Surveyed at the request of Dr. W.H. Rimmer

I hereby certify that I am a Licensed Land Surveyor in the State of California, and that this map, consisting of this one (1) sheet, correctly represents a survey made by me in August, 1953, and that all the monuments shown hereon actually exist and their positions are correctly shown.

Donald J. McKee
Licensed Land Surveyor No. 1825

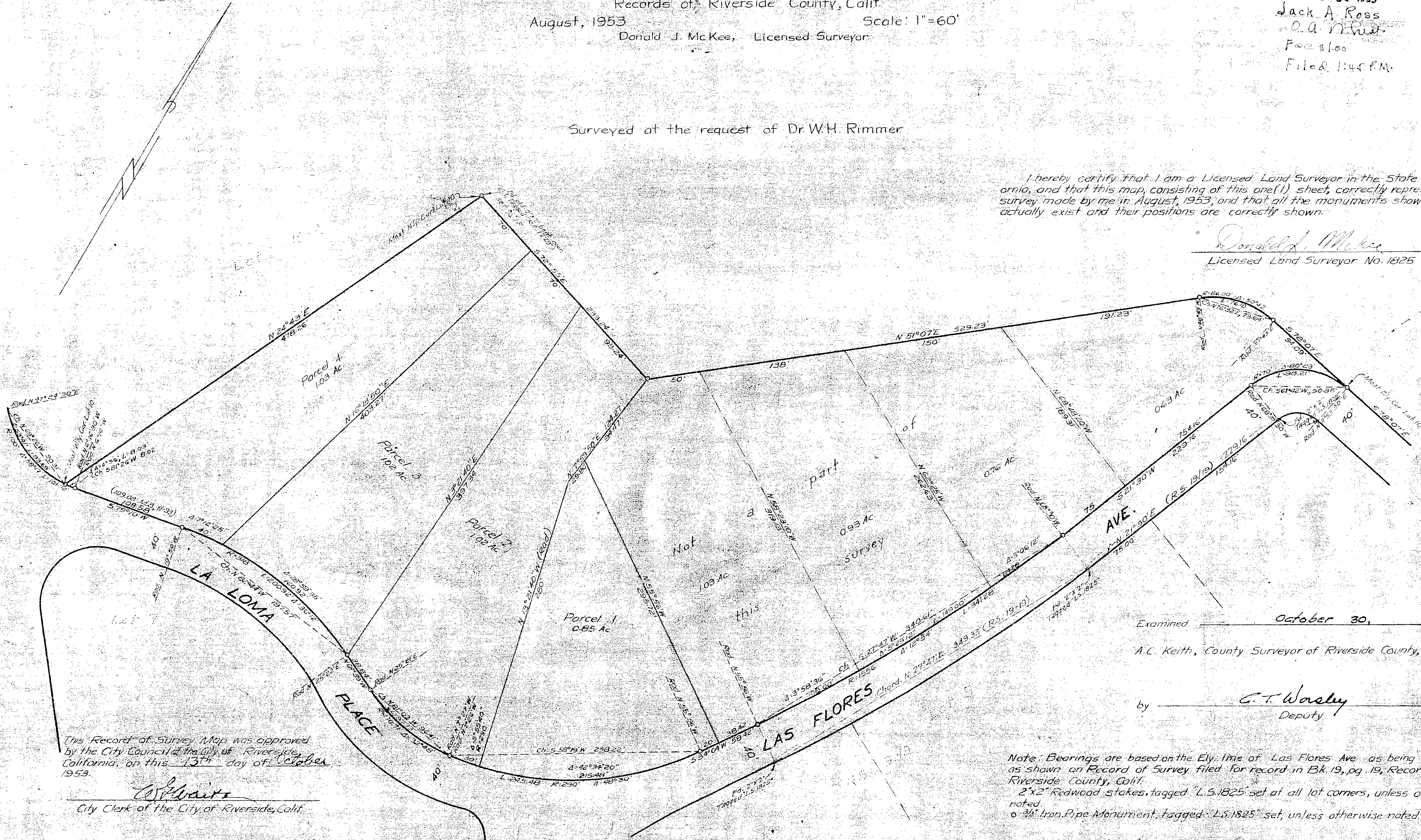

This Record of Survey Map was approved by the City Council of the City of Riverside, California, on this 13th day of October, 1953.

W. H. Rimmer
City Clerk of the City of Riverside, Calif.

Examined October 30, 1953
A.C. Keith, County Surveyor of Riverside County, California

by C.T. Wasley
Deputy

Note: Bearings are based on the Ely. line of Las Flores Ave. as being N21°30'E as shown on Record of Survey filed for record in Bk. 19, pg. 19, Records of Riverside County, Calif.
2"x2" Redwood stakes, tagged "L.S. 1825" set at all lot corners, unless otherwise noted.
0.34" Iron Pipe Monument, tagged "L.S. 1825" set, unless otherwise noted.

S-608-
RS 20/29

RS 20/29