

20/42
S-609
RS 20/42

54600

FILED
NOV 12 1953

O.A. O'Rourke
Fee \$1.00 filed 4/4/53

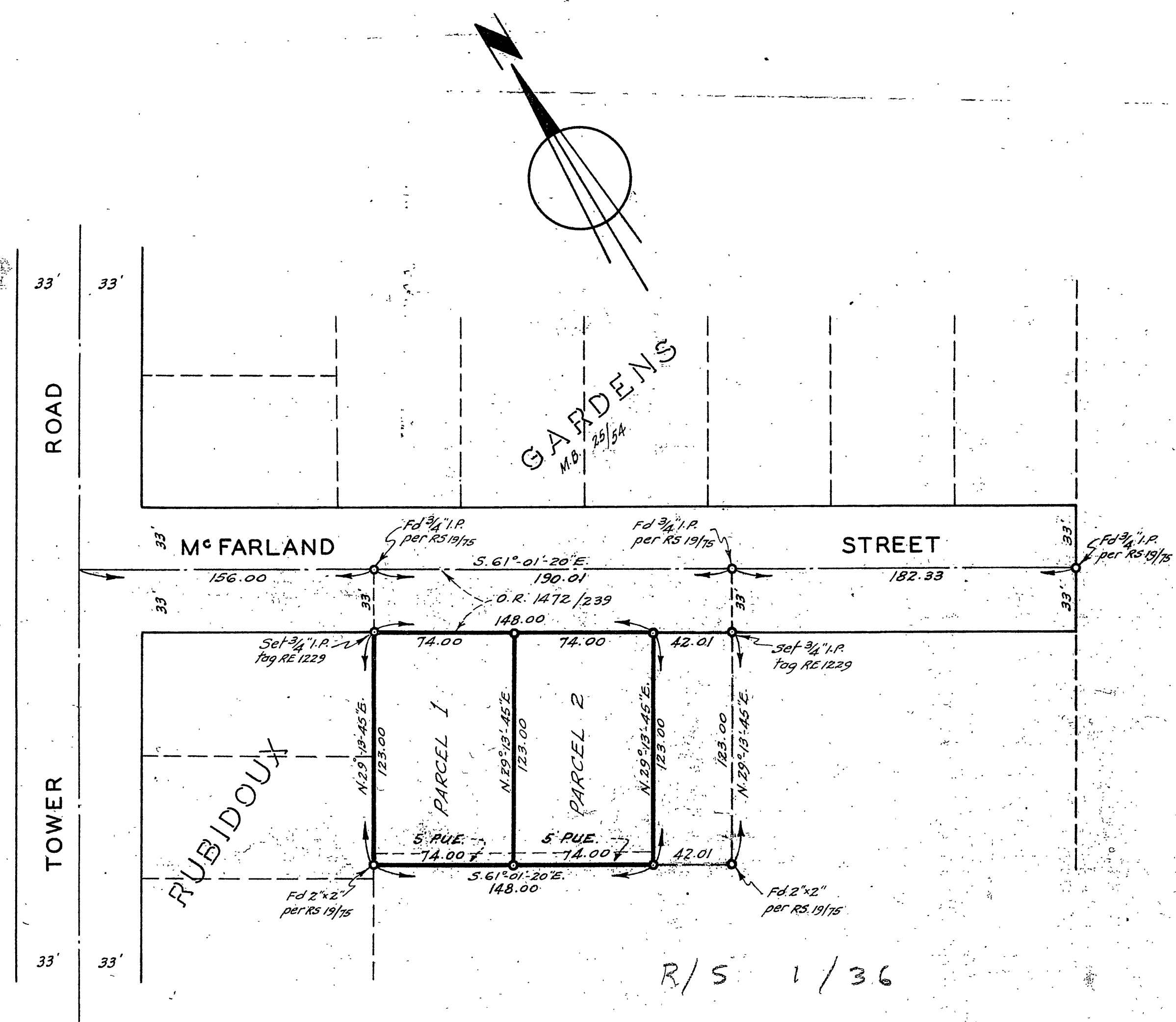

RECORD OF SURVEY

OF A PORTION OF LOT 254 OF S.C.C.A. LANDS AS SHOWN ON MAP RECORDED IN BOOK 7 OF MAPS AT PAGE 3 THEREOF, RECORDS OF SAN BERNARDINO COUNTY, CALIFORNIA

OCTOBER 1953 - BY - ALBERT A. WEBB ASSOCIATES CIVIL ENGINEERS SCALE 1"=50'

I hereby certify that I am a Registered Civil Engineer of the State of California and that this map, consisting of one sheet, correctly represents a survey made under my supervision during October, 1953, at the request of G. A. O'Rourke, and that all monuments shown hereon actually exist and their positions are correctly shown.

Hugh M. Yaccaber
Registered Civil Engineer No. 7304

Basis of Bearings is the center line of McFarland Street, taken as $S. 61^{\circ} 01' 20'' E.$, as same is shown on map of Rubidoux Gardens and recorded in Book 25 of Maps at page 34 thereof, Records of Riverside County, California.
2" x 2" Redwood stakes tagged R.E. 1229 set at all parcel corners unless otherwise noted.

This Record of Survey map was approved by the City Council of the City of Riverside on the 27th day of Nov, 1953.

W. P. Brant
City Clerk of the City of Riverside

Examined November 12, 1953

A.C. KEITH
County Surveyor, County of Riverside

By G. T. Worning Deputy

S-609
RS 20/42

RS 20/42