

20143
 \$=610
 RS 20/43

FILED
 NOV 12 1953

o.a. r heat
 fee \$1.00 filed 4:40 p.m.

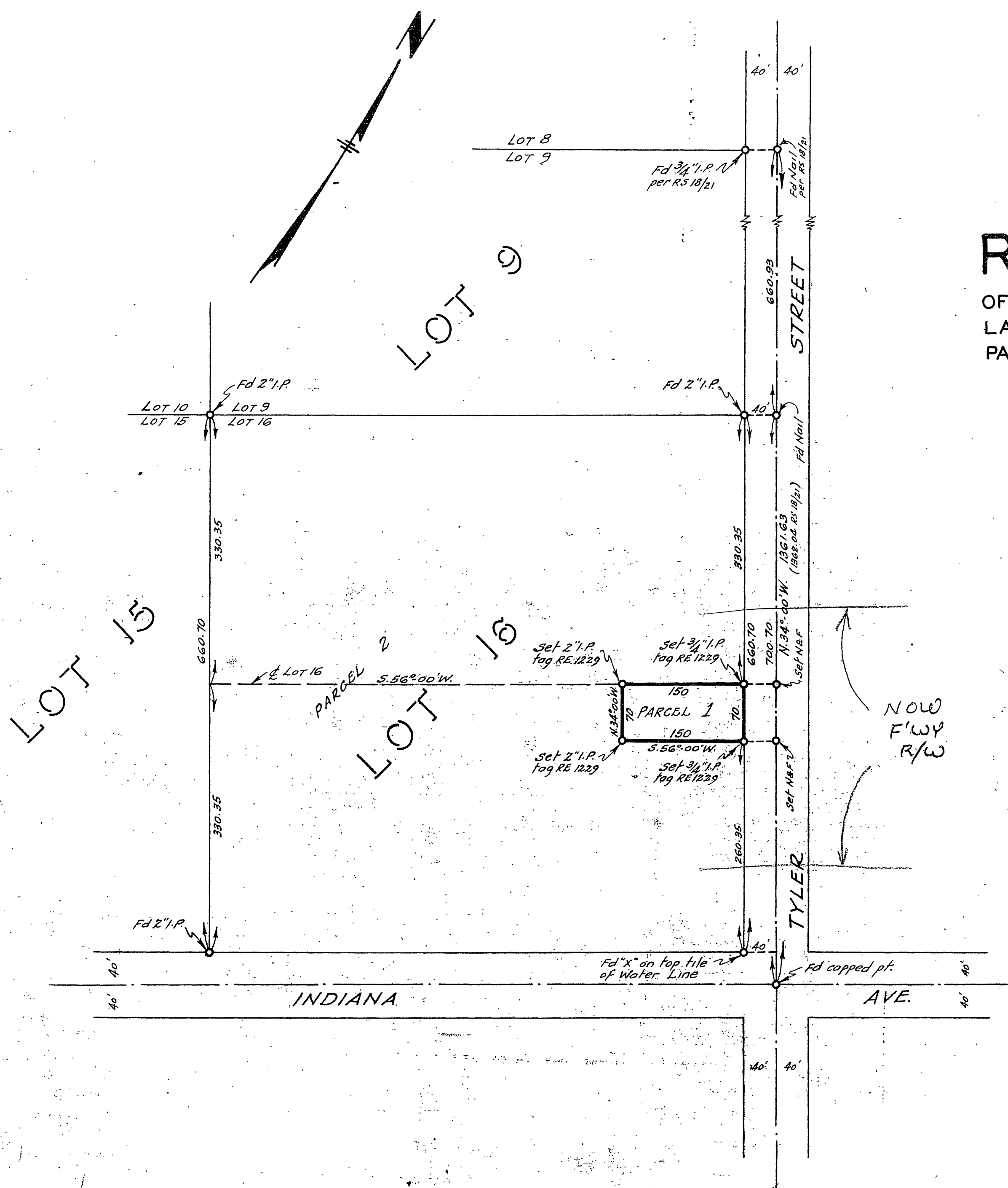

RECORD OF SURVEY

OF A PORTION OF LOT 16 OF BLOCK 36 OF R.L. & I. CO. LANDS AS PER MAP RECORDED IN BOOK 1 OF MAPS AT PAGE 70 THEREOF, RECORDS OF SAN BERNARDINO COUNTY, CALIFORNIA

—BY—
 OCTOBER 1953 ALBERT A. WEBB ASSOCIATES CIVIL ENGINEERS SCALE: 1"=100'

I hereby certify that I am a Registered Civil Engineer of the State of California and that this map correctly represents a survey made under my supervision during October 1953, at the request of F. Seinturier, and that all monuments shown hereon actually exist and their positions are correctly shown.

Hugh M. Gallacher
 Registered Civil Engineer No. 7304

Basis of Bearings is the centerline of Tyler Street, taken as $N. 34^{\circ} 00' W.$, as same is shown on map filed in Book 18 of Records of Survey at page 21 thereof, Records of Riverside County, California.

This Record of Survey map was approved by the City Council of the City of Riverside on the 3rd day of Nov, 1953.

W. P. Wainwright
 City Clerk of the City of Riverside
 Examined November 12, 1953.

A. C. KEITH
 County Surveyor, County of Riverside

By G. T. Wansley Deputy

RS 20/43
 \$=610

RS 20/43