

20/44

RS 20/44

LOCATED IN THE CITY OF RIVERSIDE  
**RECORD OF SURVEY**  
 SHOWING A SURVEY OF A POR. OF LOTS 11 & D, DUFFERIN HEIGHTS, M.B. 12-7, RECORDS OF RIVERSIDE COUNTY.  
 OCTOBER 1953 J.F. DAVIDSON, C.E. SCALE 1" = 200'

FILED  
NOV 12 1953

ca. sheet  
Fee \$1.00 Filed 4/20/53

This Survey was made at the request of Dr. W.G. Coon.

I hereby certify that I am a Registered Civil Engineer of the State of California, and that this map consisting of one (1) sheet correctly represents a survey made under my supervision during October 1953, and that all monuments shown hereon actually exist and their positions are correctly shown.

J. F. Davidson  
Registered Civil Engineer No. 862

ENGINEER'S NOTE:  
Bearings are based on the North Line of Lot 11. Being N. 89° 47' E. as shown on map of Dufferin Heights M.B. 12-7 Rec. of Riv. Co.

Examined November 12, 1953  
A.C. Keith, County Surveyor.  
by C.T. Worsley  
Deputy.

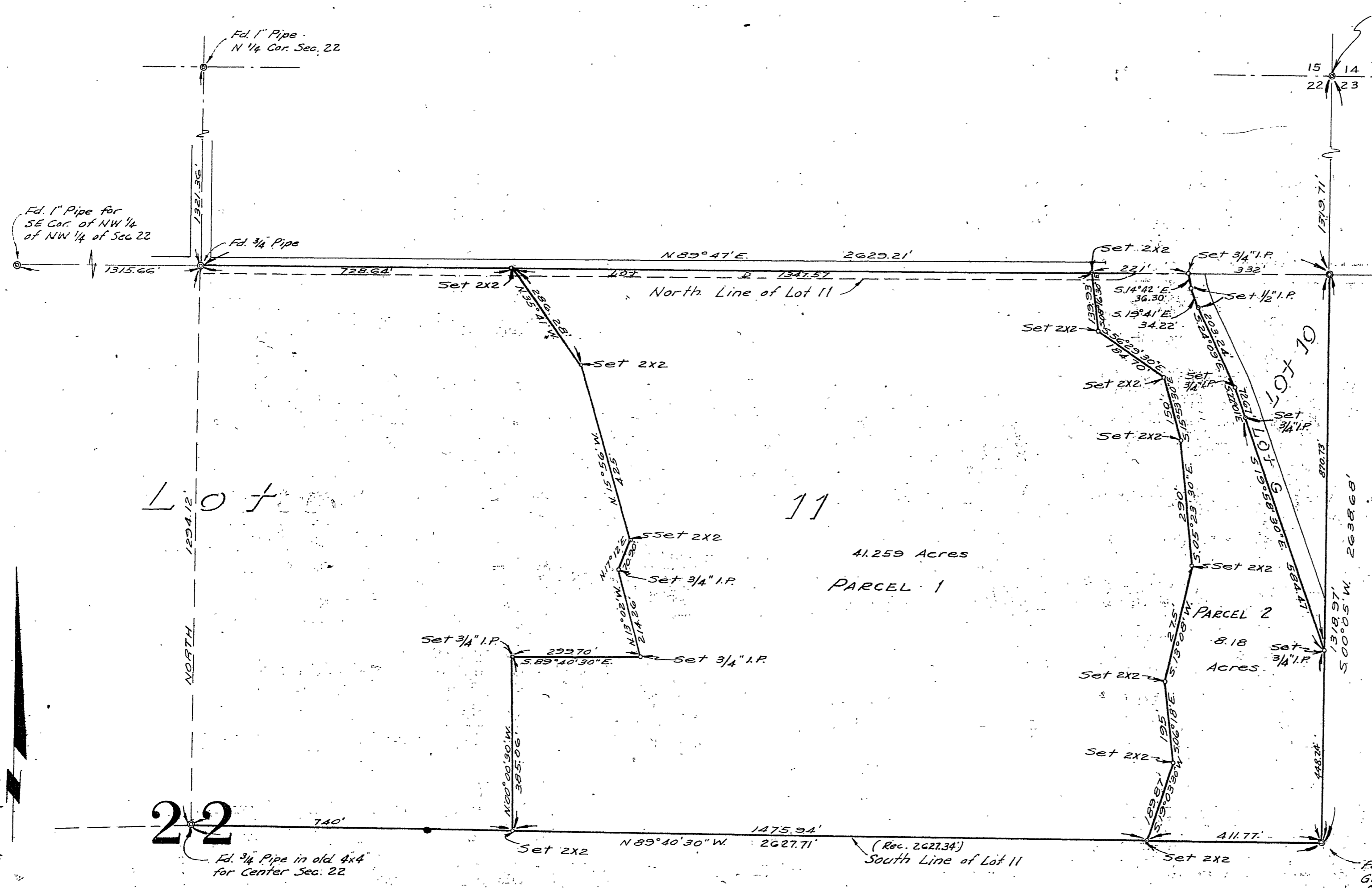

S-611  
RS 20/44

RS 20/44