

20/53

# IN THE CITY OF RIVERSIDE RECORD OF SURVEY

17910

Of a portion of Lot 81, S.C.C.A. Lands, as shown by map filed in Book 7, page 3  
Records of San Bernardino County, California  
October, 1953 Scale: 1" = 60'  
Donald J. McKee, Licensed Surveyor.

**FILED**

DEC - 3 1953  
Jack A. Ross  
O.A. [Signature]  
Fee \$1.00  
Filed 4:30 P.M.

Surveyed at the request of : Mrs. Mabel C. Wagoner.

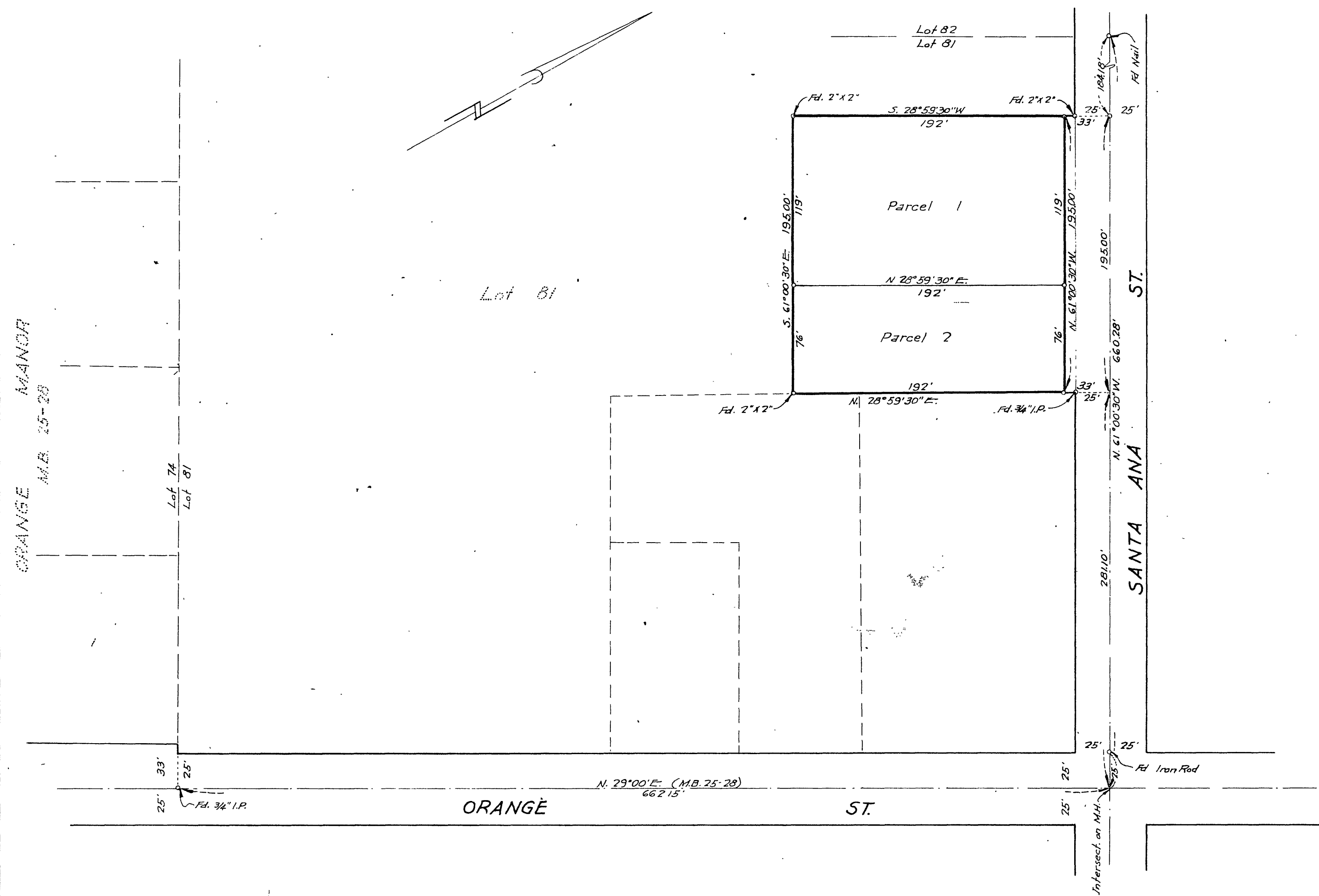

I hereby certify that I am a Licensed Land Surveyor in the State of California, and that this map, consisting of this one (1) sheet, correctly represents a survey made by me in October, 1953, and that all the monuments shown hereon actually exist and their positions are correctly shown

Donald J. McKee  
Licensed Land Surveyor No. 1825

This Record of Survey map, was approved by the City Council of the City of Riverside, California on the 17<sup>th</sup> day of Nov. 1953.

W. P. Wain  
City Clerk of the City of Riverside, Calif.

Examined December 3, 1953

A.C. Keith, County Surveyor of Riverside County, California

by G. T. Worsley  
Deputy

NOTE: Bearings are based on the center line of Orange Street as being N. 29°00'E as shown by map of Orange Manor on file in Book 25, page 28 of Maps, Records of Riverside County, California  
o Set 2"x2" Redwood stakes, tagged "L.S. 1825", unless otherwise noted