

201/54

44175

FILED  
DEC 17 1953  
Jack A. Ross  
O.A. Wheat  
Filed 9:35 A.M.  
\$1.00 Fee

# RECORD OF SURVEY

OF A PORTION OF LOT 23, BIXMILL TRACT, AS PER MAP RECORDED IN BOOK 16 OF MAPS AT PAGE 30 THEREOF, RECORDS OF RIVERSIDE COUNTY, CALIFORNIA

-BY-  
NOVEMBER 1953 ALBERT A. WEBB ASSOCIATES CIVIL ENGINEERS SCALE - 1" = 50'

Survey made at request of O. H. Englehart

I hereby certify that I am a Registered Civil Engineer of the State of California and that this map correctly represents a survey made under my supervision during November 1953 and that all monuments shown hereon actually exist and their positions are correctly shown.

Hugh M. Gallahan  
Registered Civil Engineer No. 7304

Basis of Bearings is the centerline of Arlington Avenue taken as S 89° 30' E as shown in Bixmill Tract, Map Book 16 Page 30, Records of Riverside County, California.

Examined December 17, 1953

A.C. KEITH  
County Surveyor

By G.T. Worley Deputy

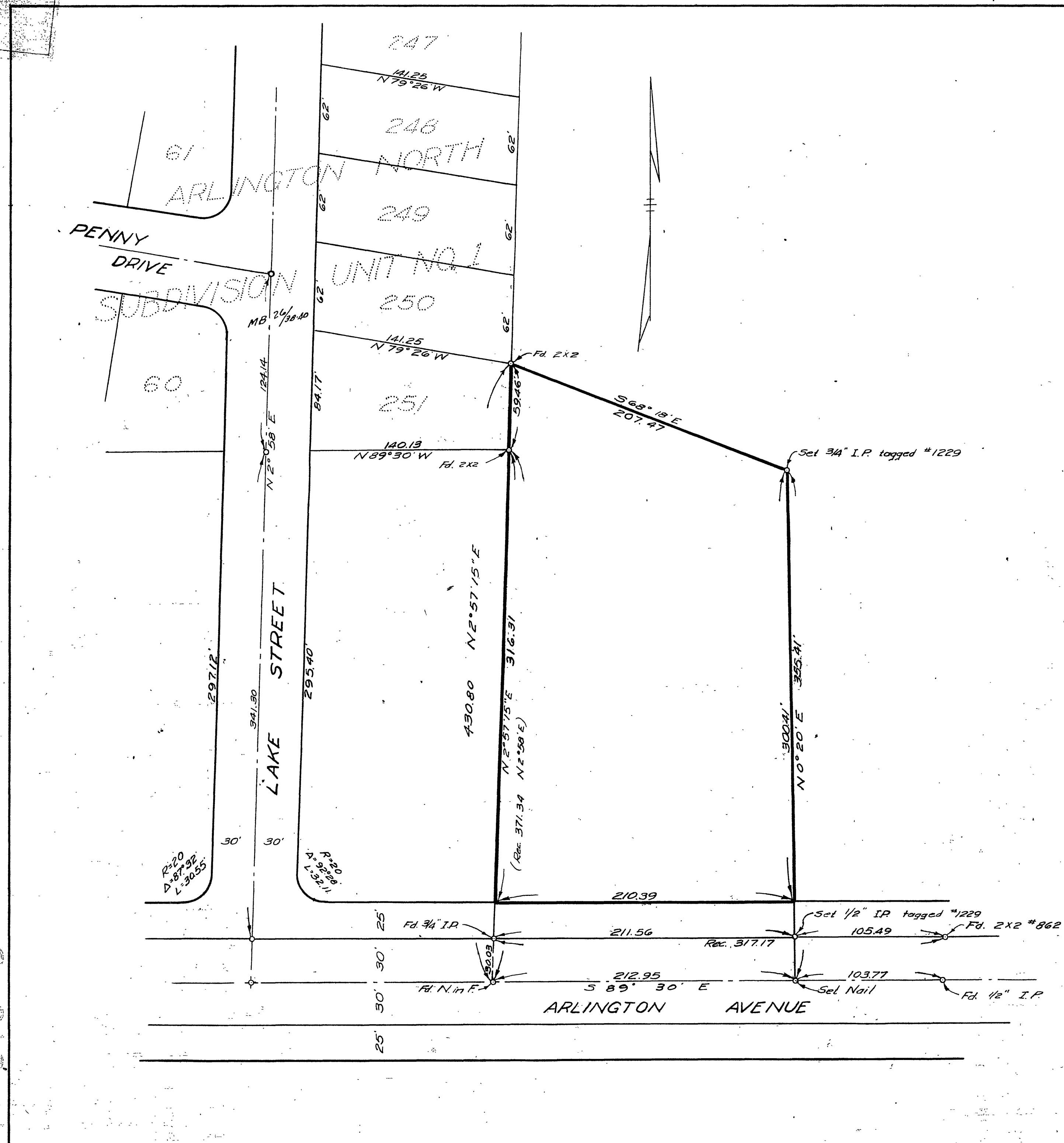

RS 20/54