

20/56
R/S 20/56

FILED

DEC 18 1953
Jack A. Ross
O.A. West
Fee \$1.00 filed 1:25 P.M.

RECORD OF SURVEY

LOCATED WITHIN THE CITY OF RIVERSIDE SHOWING A SURVEY
OF A PORTION OF LOT 33 BLOCK 12 VILLAGE OF ARLINGTON
M.B. 1-62 RECORDS OF SAN BERNARDINO COUNTY CALIFORNIA
NOVEMBER 1953

SCALE 1"=100'

J.F. DAVIDSON, C.E.

SURVEYED AT THE REQUEST OF PACIFIC TELEPHONE & TELEGRAPH CO.

This Record of Survey map was approved by the City Council of the
City of Riverside, California on the 8th day of Dec., 1953

W. H. Wait
City Clerk of the City of Riverside, California

ENGINEER'S NOTE:
Bearings are based on the center line of Magnolia Avenue, being
S 56° 01' W as shown on map of Donald Avenue Extension Tract M.B. 25-99
Records of Riverside County.

Examined December 18, 1953

A.C. Keith
County Surveyor, Riverside County

by C.T. Worsley
Deputy

I hereby certify that I am a Registered Civil Engineer of the
State of California and that this map, consisting of one (1) sheet,
correctly represents a survey made under my supervision during
November, 1953; that all monuments shown hereon actually exist and
their positions are correctly shown.

J.F. Davidson
Registered Civil Engineer No 862

FB 466-44

RS 20/56

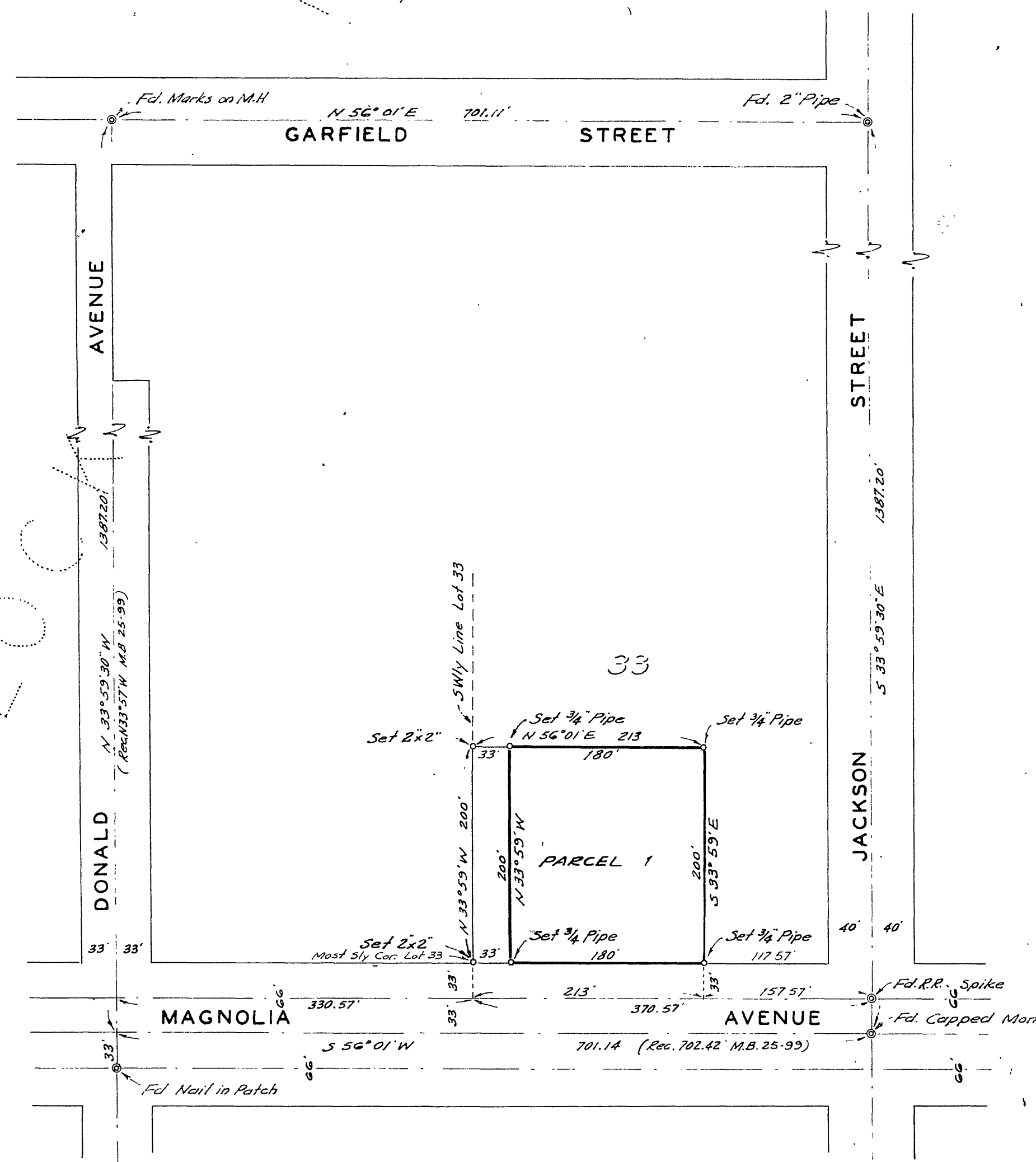

BLOCK 12

R/S 20/56