

20/57

RECORD OF SURVEY IN THE CITY OF RIVERSIDE

FILED

DEC 18 1953
Jack A. Ross
O. A. [Signature]
Fec #1-10 Filed 1:28 P.M.

BEING PARCELS OF LAND
IN S.W. 1/4 OF S.E. 1/4 SEC 29
T. 2S, R. 5W, S.B. 6&M.

K. IRVING MARSHALL
CIVIL ENGINEER NO. 1126

DECEMBER 1953

SCALE: 1"=100'

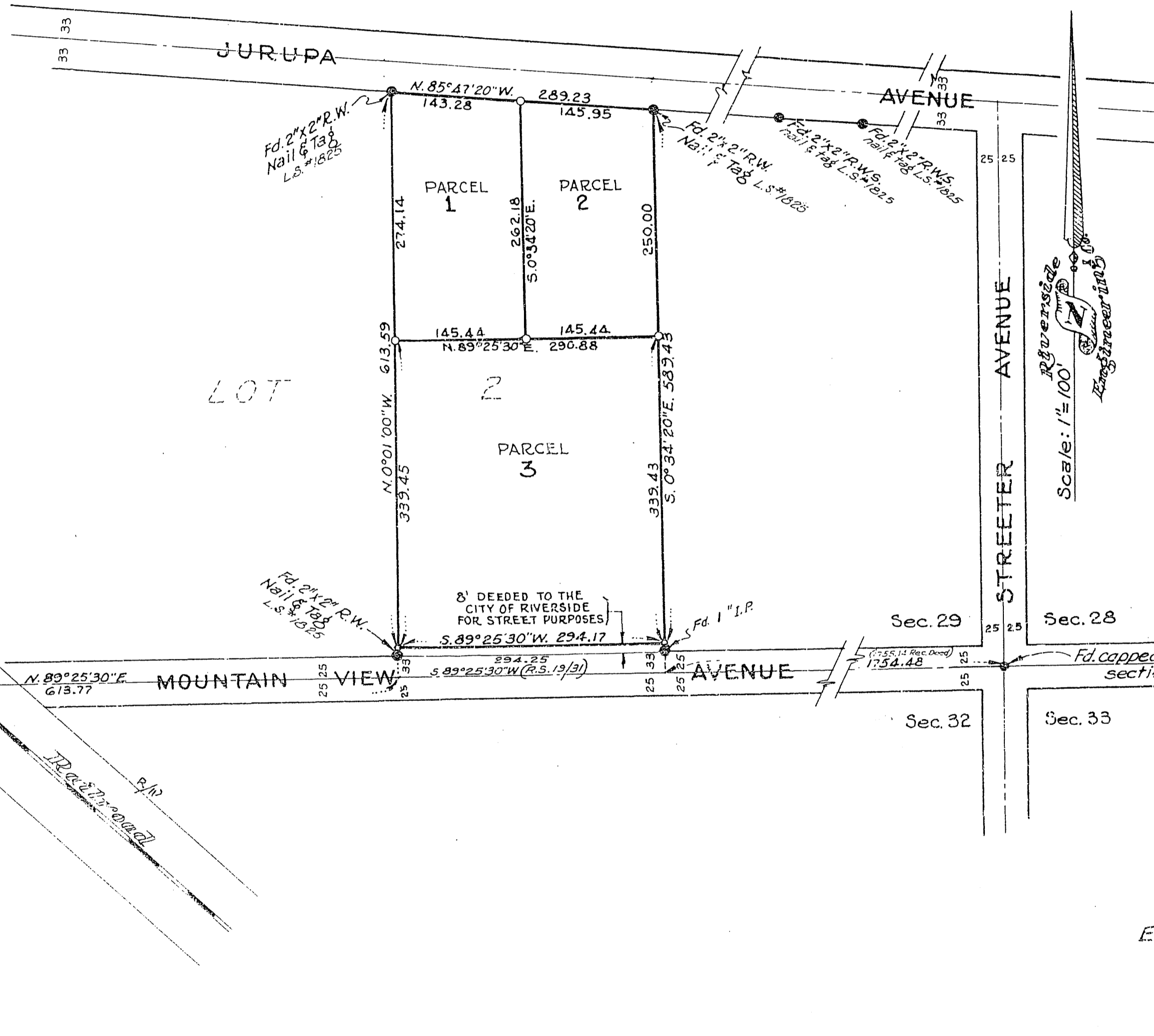

CERTIFICATE OF ENGINEER

I hereby certify that I am a registered Civil Engineer of the State of California; that this map consisting of one sheet correctly represents a survey made under my supervision during September 1953 at the request of Charles M. Heers, that all monuments shown hereon actually exist and their positions are correctly shown.

K. Irving Marshall
Registered Civil Engineer No. 1126

ENGINEER'S NOTES

The basis of bearings for this survey was taken from the center line of Mountain View Ave. as shown on Record of Survey 19/31 official records of Riverside County, California the bearing being noted as N. 89° 25' 30" E.

Indicates monuments found as noted.

Indicates 2"x2" redwood stakes set.

CERTIFICATE OF CITY CLERK

THIS RECORD OF SURVEY MAP WAS APPROVED BY THE CITY COUNCIL OF THE CITY OF RIVERSIDE ON THE 1ST DAY OF Dec, 1953.

[Signature]
CITY CLERK OF THE CITY OF RIVERSIDE

EXAMINED December 18, 1953

A.C. Keith
COUNTY SURVEYOR RIVERSIDE COUNTY, CALIFORNIA

By *[Signature]*
DEPUTY

P. IV. ENGRG. CO. A-379

20/57