

20/61

60457

FILED
DEC 18 1953

Jack A. Ross
O.A. Wheat

Fee \$1.00 Filed 4:15 P.M.

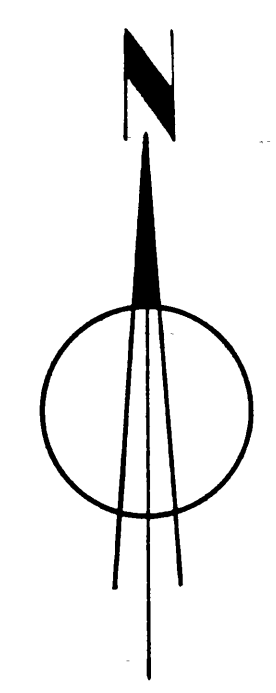

RS 20/61

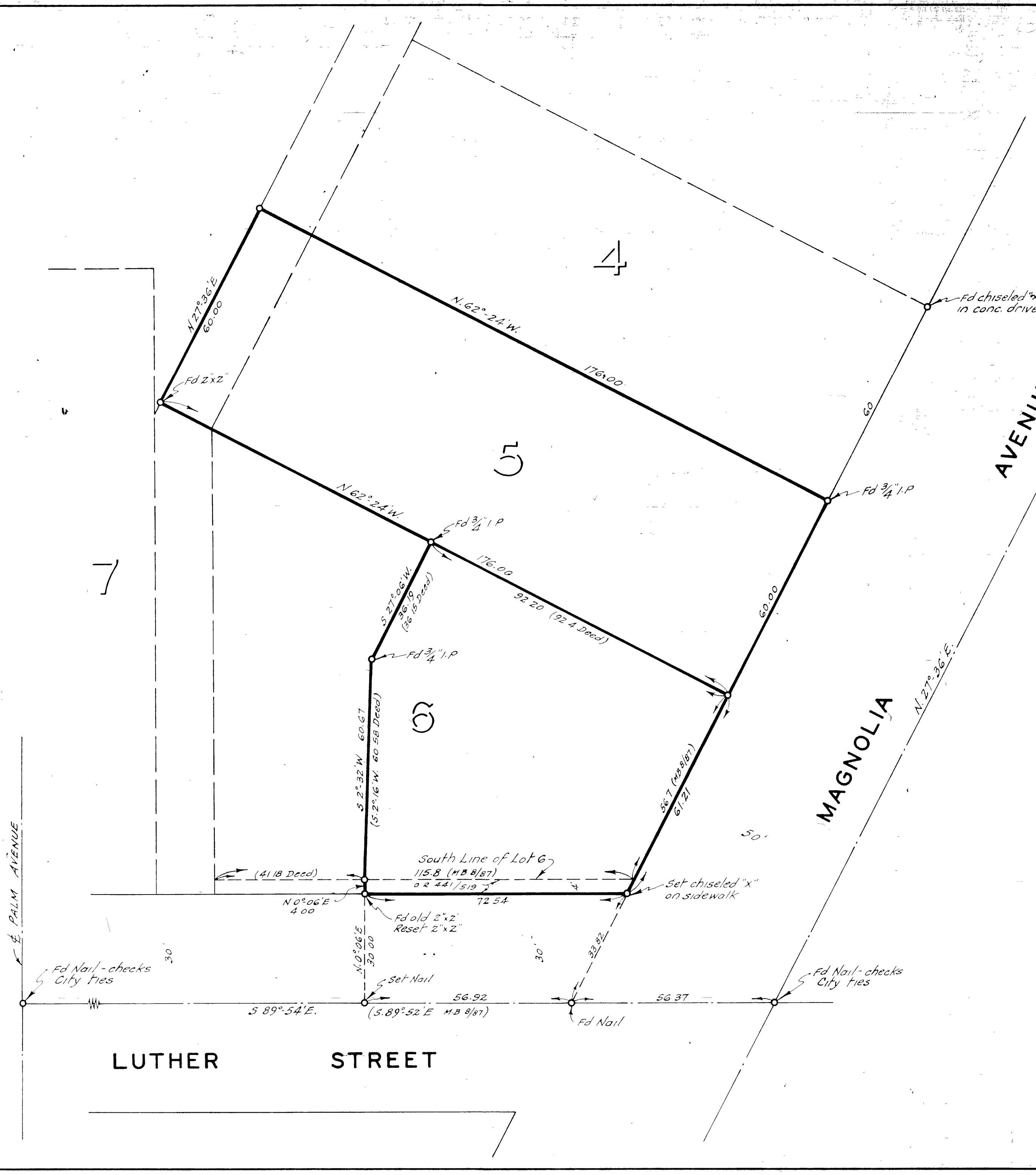

RECORD OF SURVEY

OF LOT 5 AND A PORTION OF LOT 6 OF MARIVILLA TRACT AS RECORDED IN BOOK 8 OF MAPS AT PAGE 87 THEREOF, RECORDS OF RIVERSIDE COUNTY, CALIFORNIA; ALSO A PORTION OF THE VACATED NORTHERLY 4 FT. OF LUTHER ST.

— BY —
DECEMBER 1953 ALBERT A. WEBB ASSOCIATES
CIVIL ENGINEERS SCALE - 1" = 20'

I hereby certify that I am a Registered Civil Engineer of the State of California and that this map, consisting of one sheet, correctly represents a survey made under my supervision during December 1953, at the request of J. Monte Johnston; and that all monuments shown hereon actually exist and their positions are correctly shown.

Hugh M. Gaccador
Registered Civil Engineer No. 7304

Basis of Bearings is the centerline of MAGNOLIA AVENUE, taken as N. 27° 36' E., as same is shown on map of MARIVILLA TRACT and recorded in Book 8 of Maps at page 87 thereof, Records of Riverside County, California.

2"x2" Redwood stakes tagged R.E. 1229 set at all points shown thus \circ unless otherwise noted.

Examined December 18th 1953

A.C. KEITH
County Surveyor, County of Riverside

By C. T. Worsley Deputy

RS 20/61

RS 20/61