

20/64

FILED

Dec 22 1953
NO. 10017 AT 2:31 P.M.
Jack A. Ross
COUNTY RECORDER
BY O. A. Heath DEPUTY

RECORD OF SURVEY

OF A PORTION OF THE S.W. 1/4 OF THE NW. 1/4 OF SEC. 21;
T.2S. R.4W. S.B.B. & M.

NOVEMBER 1953

J. F. DAVIDSON, C.E.

SCALE 1"=100'

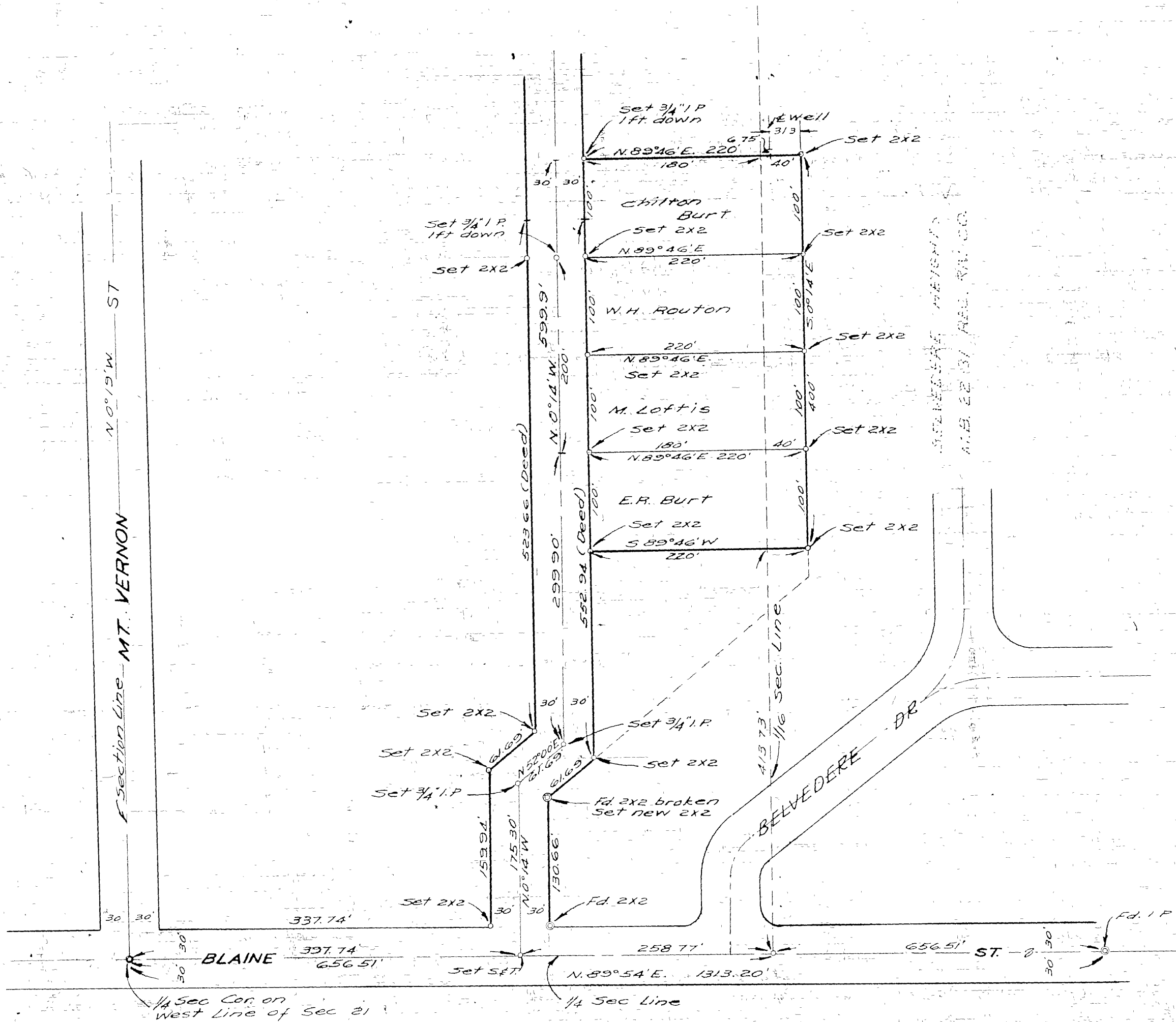

This Survey was made at the request of Margaret Lottis et al.

I hereby certify that I am a Registered Civil Engineer of the State of California, that this map consisting of one (1) sheet correctly represents a Survey made under my supervision during November 1953, and their positions are correctly shown.

J. F. Davidson
Registered Civil Engineer No. 8662

Examined December 21, 1953

A.C. Keith
County Surveyor
by *G. T. Worsley*
Deputy

ENGINEER'S NOTE:
Bearings are based on the center line of Blaine St, being N 89° 54' E. as shown on M.B. 22-31 Riverside County. Monuments set and found as shown.