

RECORD OF SURVEY

1855

FILED

JAN 13 1954

Book A, Ross
Oa. West Fee \$1.00 filed 12:40 PM.

Examined this 13th day of January 1954

A.C. Keith - County Surveyor

by C.T. Wasley Deputy

Notes: Basis of Bearings is the centerline of Challen Avenue taken as N 27° 29' 30" W as shown on the map of Sierra Foothill Tract as recorded in Map Book 24 at page 63, Records of Riverside County.
Set 3/4" I.P. tag R.E. 1229 at all points shown thus unless otherwise noted.
Set 2"x2" Round stakes tag R.E. 1229 at all points shown thus.

OF PORTIONS OF LOT 9, BLOCK 10 OF R.L. & I. CO. LANDS AS RECORDED IN MAP BOOK 1 AT PAGE 70, RECORDS OF SAN BERNARDINO COUNTY; THE NE 1/4 OF SEC. 12, T3S, R6W, MB. 6-70 RIV. CO.; LOT 21, BLOCK 57 OF LA GRANADA TRACT AS RECORDED IN MAP BOOK 12 AT PAGES 42-51; LOTS 1 & H OF BLOCK 38 OF TRACT NO. 1 OF LA SIERRA HEIGHTS AS RECORDED IN MAP BOOK 7 AT PAGE 43; BLOCKS 28, 32, 33, 35, 37 AND LOTS G, H, J, R & S OF ALCAZAR AS RECORDED IN MAP BOOK 16 AT PAGES 31-34, ALL RECORDS OF RIVERSIDE COUNTY, CALIFORNIA

Survey made at the request of Anza Realty Company

I hereby certify that I am a Registered Civil Engineer of the State of California and that this map correctly represents a survey made under my supervision during August 1952 and that all monuments shown hereon actually exist and their positions are correctly shown.

Robert Currah
Registered Civil Engineer No. 1229

NOVEMBER 1952

BY
ALBERT A. WEBB ASSOCIATES
CIVIL ENGINEERS

SCALE 1" = 100'

SIERRA FOOTHILL TRACT NO. 2

R/S 20/66

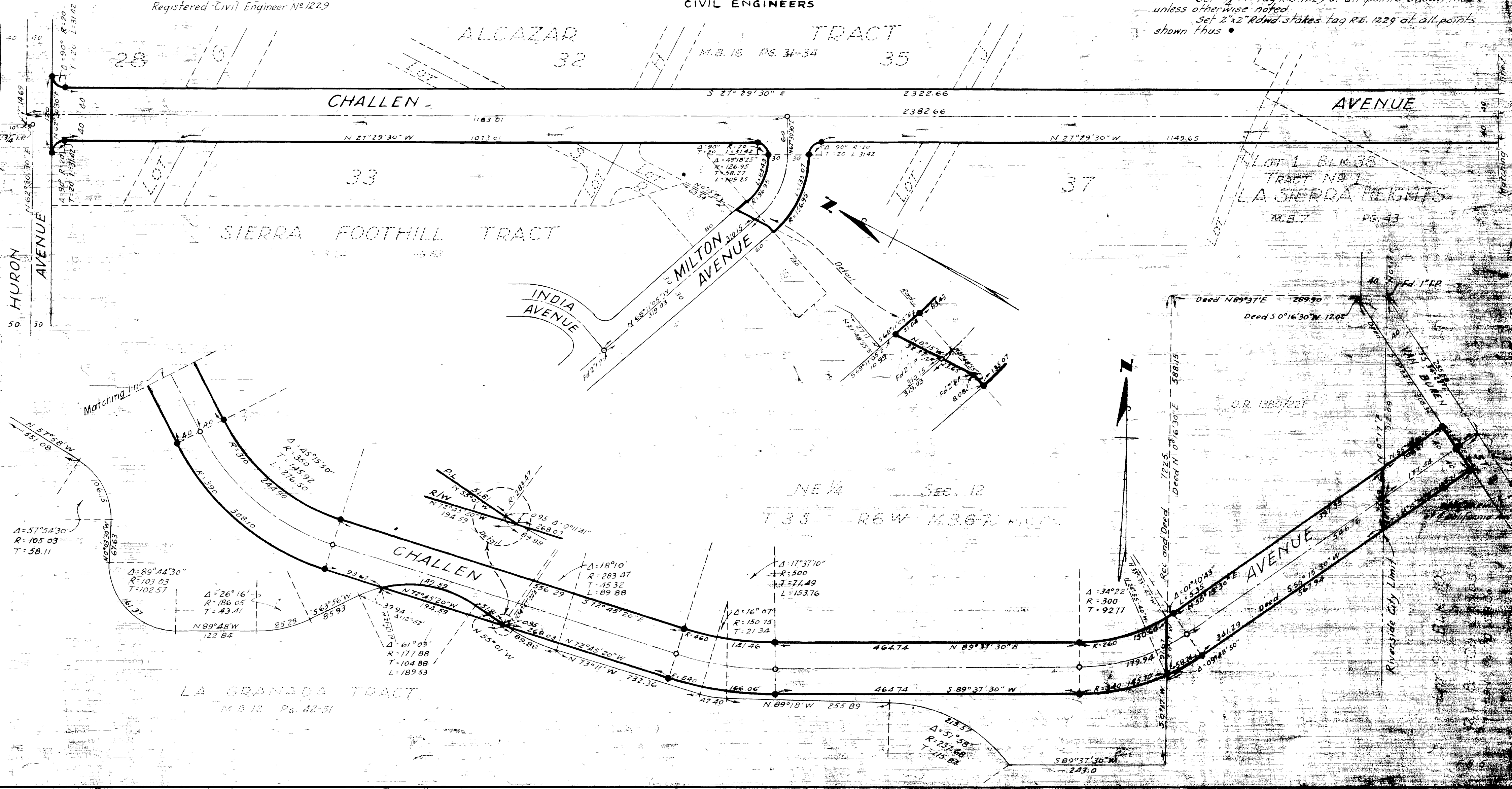

R/S 20/66

RS 20/66