

20/85

S-619
RS 20/85

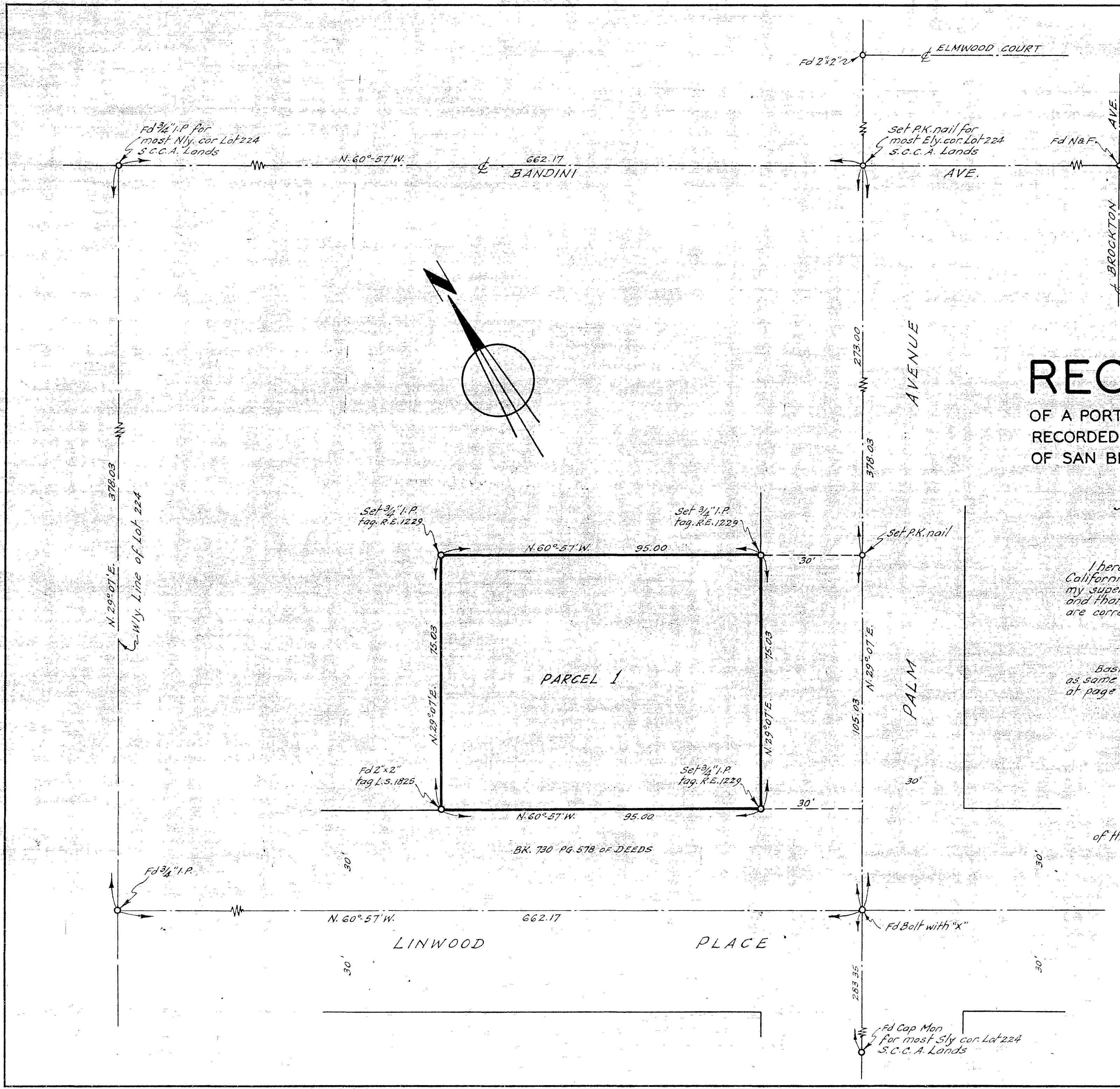

9720

FILED
 FEB 26 1954
 Jack A. Ross
 C.A. Wheat
 Fee \$11.00
 Filed 9:00 A.M.

RECORD OF SURVEY

OF A PORTION OF LOT 224 OF S.C.C.A. LANDS AS PER MAP RECORDED IN BOOK 7 OF MAPS AT PAGE 3 THEREOF, RECORDS OF SAN BERNARDINO COUNTY, CALIFORNIA

-BY-
 JANUARY 1954 ALBERT A. WEBB ASSOCIATES
 CIVIL ENGINEERS SCALE: 1"=20'

I hereby certify that I am a Registered Civil Engineer of the State of California and that this map correctly represents a survey made under my supervision during January 1954, at the request of Ernest A. Allen, and that all monuments shown hereon actually exist and their positions are correctly shown.

Hugh M. Gallahan
 Registered Civil Engineer No. 7304

Basis of Bearings is the centerline of Palm Avenue, taken as N. 29° 07' E., as same is shown on map of Stewart Tract recorded in Book 16 of Maps at page 67 thereof, Records of Riverside County, California

This Record of Survey map was approved by the City Council of the City of Riverside on this 9th day of February, 1954.

D. B. Swain
 City Clerk of the City of Riverside

Examined February 25, 1954
 A.C. KEITH
 County Surveyor, County of Riverside

By G. T. Worsley Deputy

S-619
RS 20/85

RS 20/85