

20/94

SUN GOLD TERRACE NO. 5  
M.B. 25-9

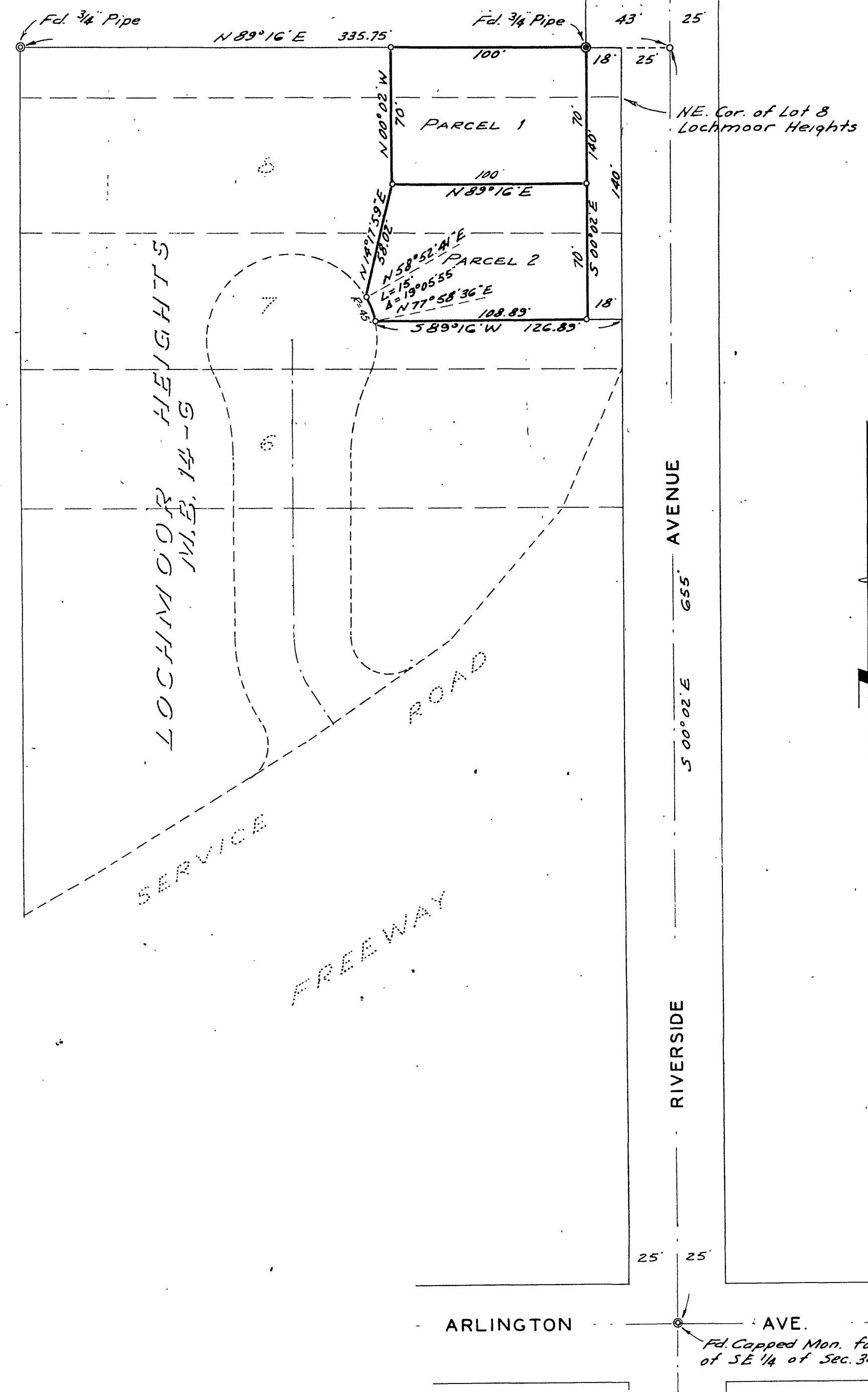

# RECORD OF SURVEY

LOCATED IN THE CITY OF RIVERSIDE  
SHOWING A SURVEY OF A PORTION OF LOTS 7 & 8 & LEXINGTON  
AVENUE AS SHOWN ON MAP OF LOCHMOOR HEIGHTS M.B. 14 - 6  
RECORDS OF RIVERSIDE COUNTY

FEBRUARY 1954

SCALE 1"=50'

J. F. DAVIDSON, C.E.

Surveyed at the request of Joe Tavaaglione

**FILED**  
MAR 25 1954  
Jack A. Ross  
O.A. Keith  
Fee \$1.00  
Filed 10:40 A.M.

This Record of Survey map was approved by the City Council of  
the City of Riverside, California on the 16<sup>th</sup> day of March, 1954

*J. F. Davidson*  
City Clerk of the City of Riverside, California

I hereby certify that I am a Registered Civil Engineer of the  
State of California and that this map consisting of one (1) sheet  
correctly represents a survey made under my supervision during  
February, 1954, and that all monuments shown hereon actually  
exist and their positions are correctly shown.

*J. F. Davidson*  
Registered Civil Engineer No 862

ENGINEER'S NOTE:  
Bearings are based on the center line of Riverside Avenue  
being 5 00° 02' E as shown on map of Sun Gold Terrace No 5 M.B. 25-9  
Records of Riverside County  
Set 3/4 Iron Pipe tagged R.E. 862 at all points shown thus: o

Examined March 25, 1954  
A.C. Keith, County Surveyor  
by *E. T. Worsley*  
Deputy

Fd. Capped Mon. for S.E. Cor. of SW 1/4  
of SE 1/4 of Sec. 34, T2S R5W

RS 20/94