

IN THE CITY OF RIVERSIDE

14978

RECORD OF SURVEY

Being a survey of a portion of Lots 1, 2, 3, 28, 29 and 30 of Monroe Heights as shown by map on file in Book 15, page 36 of Maps, Records of Riverside County, California.

September, 1953

Scale: 1 in. = 60 ft.

Donald J. McKee, Licensed Surveyor

Surveyed at the request of: Mr. Jackson Turner.

FILED
MAR 25 1954
Jack A. Ross
O. A. [unclear]
Fee \$1.00
Filed 10:40 AM

I hereby certify that I am a Licensed Land Surveyor in the State of California, and that this map, consisting of this one (1) sheet, correctly represents a survey made by me in September, 1953, and that all the monuments shown hereon actually exist, and their positions are correctly shown.

Donald J. McKee
Licensed Land Surveyor No. 1825.

This Record of Survey map was approved by the City Council of the City of Riverside, California on the 23rd day of Feb. 1954.

W. H. [unclear]
City Clerk of the City of Riverside, California

Examined March 25 1954

A. C. KEITH, County Surveyor of Riverside County, Calif.

by G. T. Warkley
Deputy

NOTE: Bearings are based on the center line of Monroe Street as being N. 34° 00' W. as shown on Amended Map of a portion of Monroe Heights, on file in Book 19, page 9 of Maps, Records of Riverside County, California.
• Monuments found as noted.
• 2" x 2" Redwood stakes, tagged "L.S. 1825" set at all corners.

R/S 20196

R/S 20196

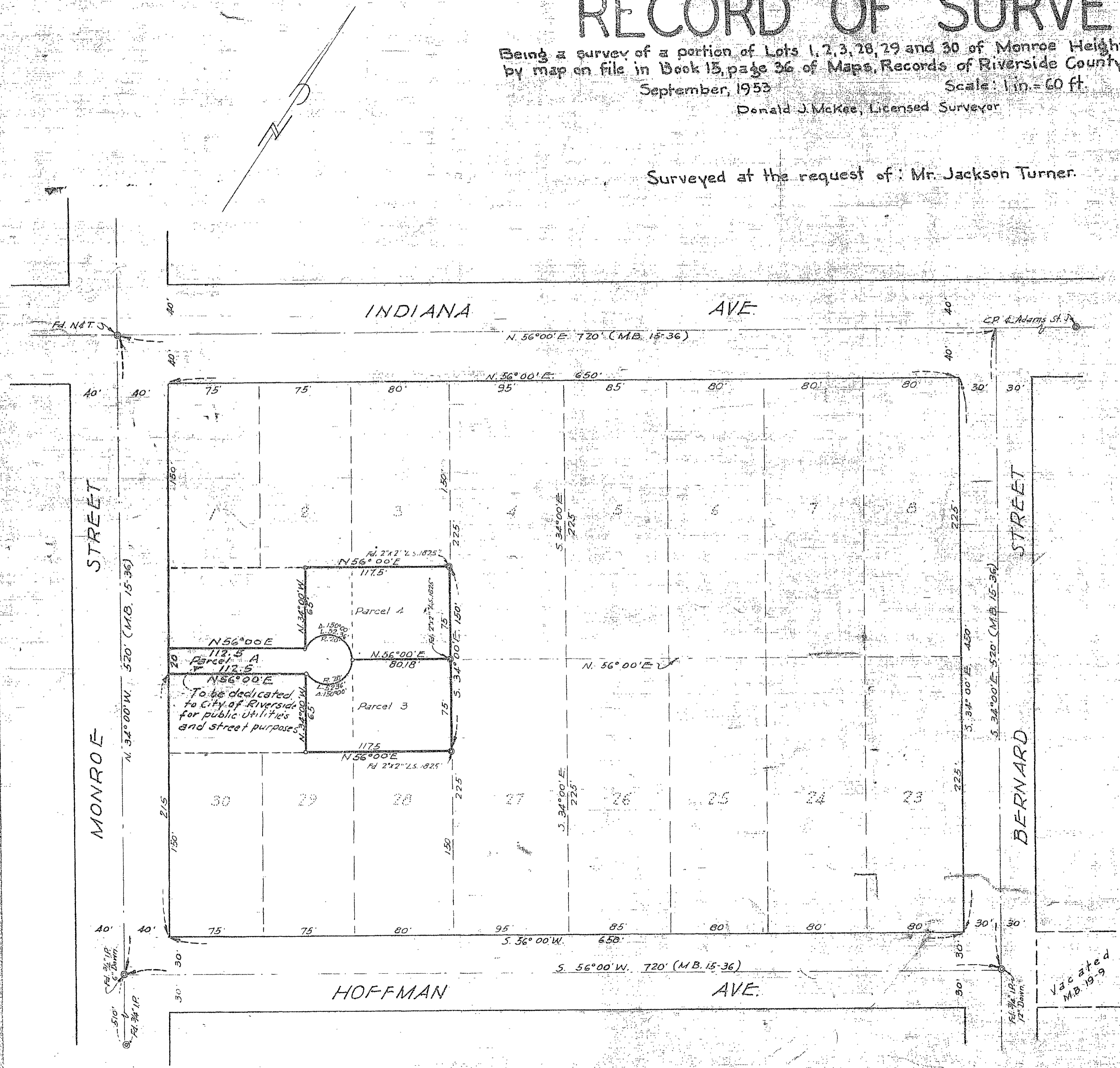

RS 20/96