

21/15

IN THE CITY OF RIVERSIDE RECORD OF SURVEY

20957

Of Lot 4 of Raymond Villa Tract, recorded in Map Book 7, page 41, ✓
Records of Riverside County, California

April, 1954

Donald J. McKee - Licensed Surveyor

Scale: 1"=60'

FILED

APR 27 1954

Jack A. Ross
D.A. Priest

Fee \$1.00

Filed 2:25 P.M.

Surveyed at the request of: Marjory C. White

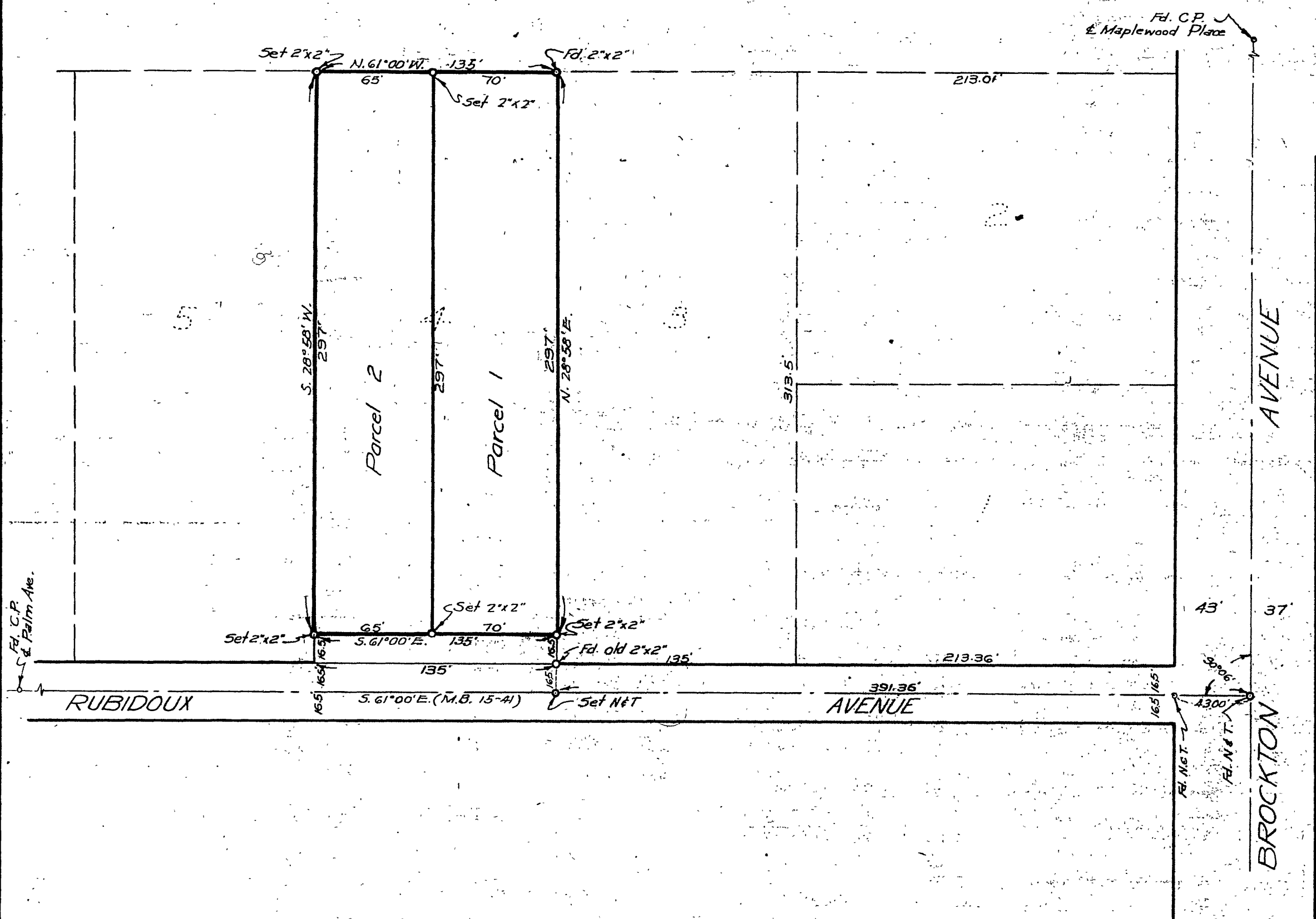

I hereby certify that I am a Licensed Land Surveyor in the State of California, and that this map, consisting of this one (1) sheet, correctly represents a survey made by me in April, 1954, and that all the monuments shown hereon actually exist and their positions are correctly shown.

Donald J. McKee
Licensed Land Surveyor No. 1825

This Record of Survey Map was approved by the City Council of the City of Riverside, California on the 20th day of April, 1954.

W. G. White
City Clerk of the City of Riverside, Calif.

Examined April 27, 1954

A.C. KEITH, County Surveyor of Riverside County, Calif.

by G. T. Worley
Deputy

NOTE: Bearings are based on the centerline of Rubidoux Ave. as being S. 61° 00' E. as shown on map of Elmgvist Tract, filed in Book 15, pg. 41 of Maps, Records of Riverside County, Calif.
Monuments found as noted.
2x2" Redwood stakes, tagged "L.S. 1825" set at corners as noted.

FB 40-9

RS 21/15