

21/18

IN THE CITY OF RIVERSIDE RECORD OF SURVEY

Of a portion of Lot 42, Blk 12, Village of Arlington as shown in Map book 1 at page 62,
records of San Bernardino County, California

March, 1954

Donald J. McKee ~ Licensed Surveyor

Scale: 1"=50'

FILED
MAY 12 1954
JACK A. ROSS
O.A. ROSS
FEE \$1.00
FILED 10:50 AM

Surveyed at the request of: J. B. Bird

I hereby certify that I am a Licensed Land Surveyor in the State of California and that this map, consisting of one (1) sheet, correctly represents a survey made by me in March, 1954, and that all monuments shown hereon actually exist, and their positions are correctly shown.

Donald J. McKee
Licensed Land Surveyor No. 1825

This Record of Survey map was approved by the City Council of the City of Riverside, California on the 27th day of April, 1954

W. H. ...
City Clerk of the City of Riverside, California

Examined May 12, 1954

A. C. KEITH, County Surveyor of Riverside County, California

by C. T. Worsley
Deputy

NOTE: Bearings are based on the center line of Garfield St. as being $N 56^{\circ} 00' E$, shown on map of Garfield Park Tract, filed in Map Book 22, page 30, records of Riverside County, California.
2"x2" redwood stakes, tagged "L.S. 1825" set at all corners unless otherwise noted.
Monuments found as noted.

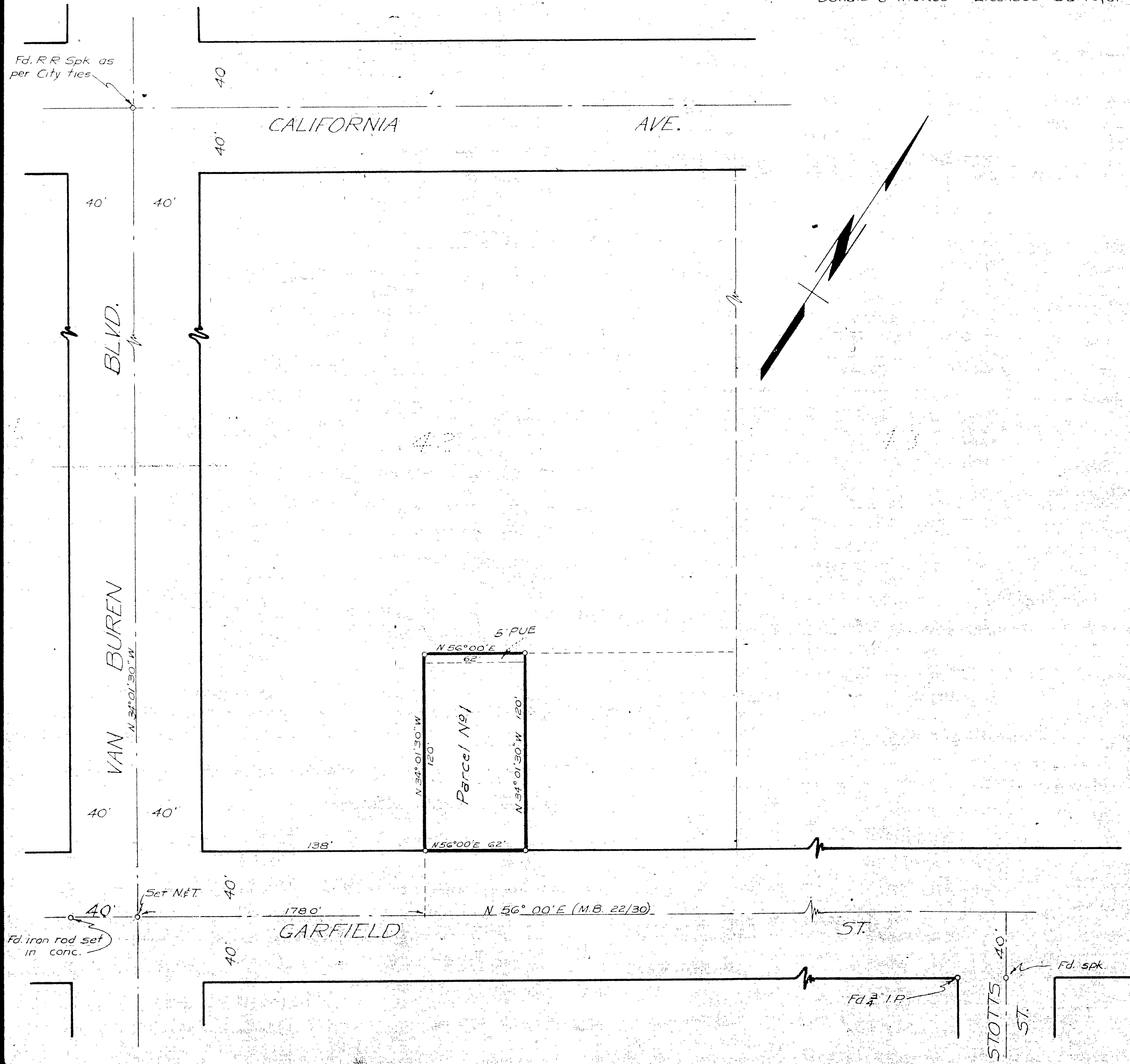

F.B. 39/77

RS 21/18