

21/20

IN THE COUNTY OF RIVERSIDE RECORD OF SURVEY

Of a portion of Lot 8, Block 8, of La Granada, recorded in Map Book 12, page 44, Records of Riverside County, California

May, 1954

Scale: 1"=100'

Donald J. McKee - Licensed Surveyor

FILED

MAY 20 1954
Jack A. Ross
O.G. Wheat
Fee \$1.00
Filed 1:45 P.M.

Surveyed at the request of William McCall

I hereby certify that I am a Licensed Land Surveyor in the State of California and that this map, consisting of this one (1) sheet, correctly represents a survey made by me in May, 1954, and that all the monuments shown hereon actually exist and their positions are correctly shown.

Donald J. McKee
Licensed Land Surveyor No. 1825

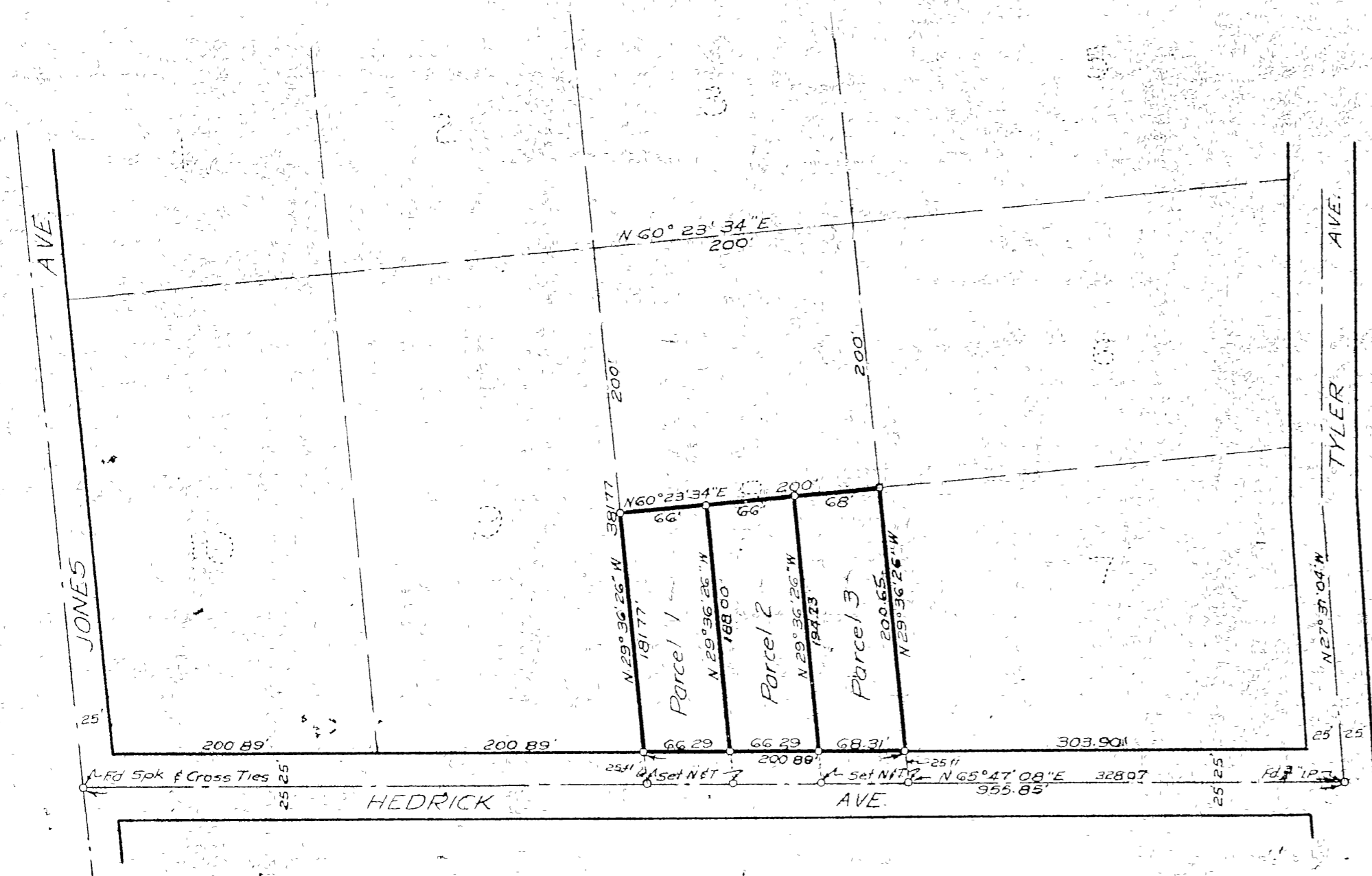

Examined May 20, 1954

A.C. KEITH, County Surveyor of Riverside County, Calif

by *[Signature]*
Deputy

Note: Bearings are based on the centerline of Hedrick Ave. as being N. 65° 47' 08" E as shown on Map of La Granada recorded in M.B. 12, pg. 44, Records of Riverside Co., Calif.
• 2"x2" Redwood stake, tagged "LS 1825" set, unless otherwise noted.