

21/21

# IN THE CITY OF RIVERSIDE RECORD OF SURVEY

Of a portion of Lot 65 of the land of the Southern California Colony Association, as shown by map on file in Book 7, page 3 of Maps, Records of San Bernardino County, California

April, 1954

Donald J. McKee ~ Licensed Surveyor

Scale: 1"=40'

**FILED**

MAY 20 1954  
Jack A. Ross  
O.A. Wheat  
Fee \$1.00  
Filed 1:45 P.M.

Surveyed at the request of Angelo Comini Jr.

I hereby certify that I am a Licensed Land Surveyor in the State of California, and that this map, consisting of this one (1) sheet, correctly represents a survey made by me in April, 1954, and that all the monuments shown hereon actually exist and their positions are correctly shown

*Donald J. McKee*  
Licensed Land Surveyor No. 1825

This Record of Survey map was approved by the City Council of the City of Riverside, California on the 17th day of May, 1954.

*W. Swartz*  
City Clerk of the City of Riverside, Calif.

Examined May 20, 1954.

A.C. KEITH, County Surveyor of Riverside County, Calif.

by *G. T. Worsley*  
Deputy

Note: Bearings are based on the center line of Mulberry Street as being N 29°00'30"E as shown on map of Leathe Knolls, recorded in M.B. 25/95, Records of Riverside Co., Calif.  
• 2"x2" Redwood stakes, tagged "L.S. 1825" set unless otherwise noted.

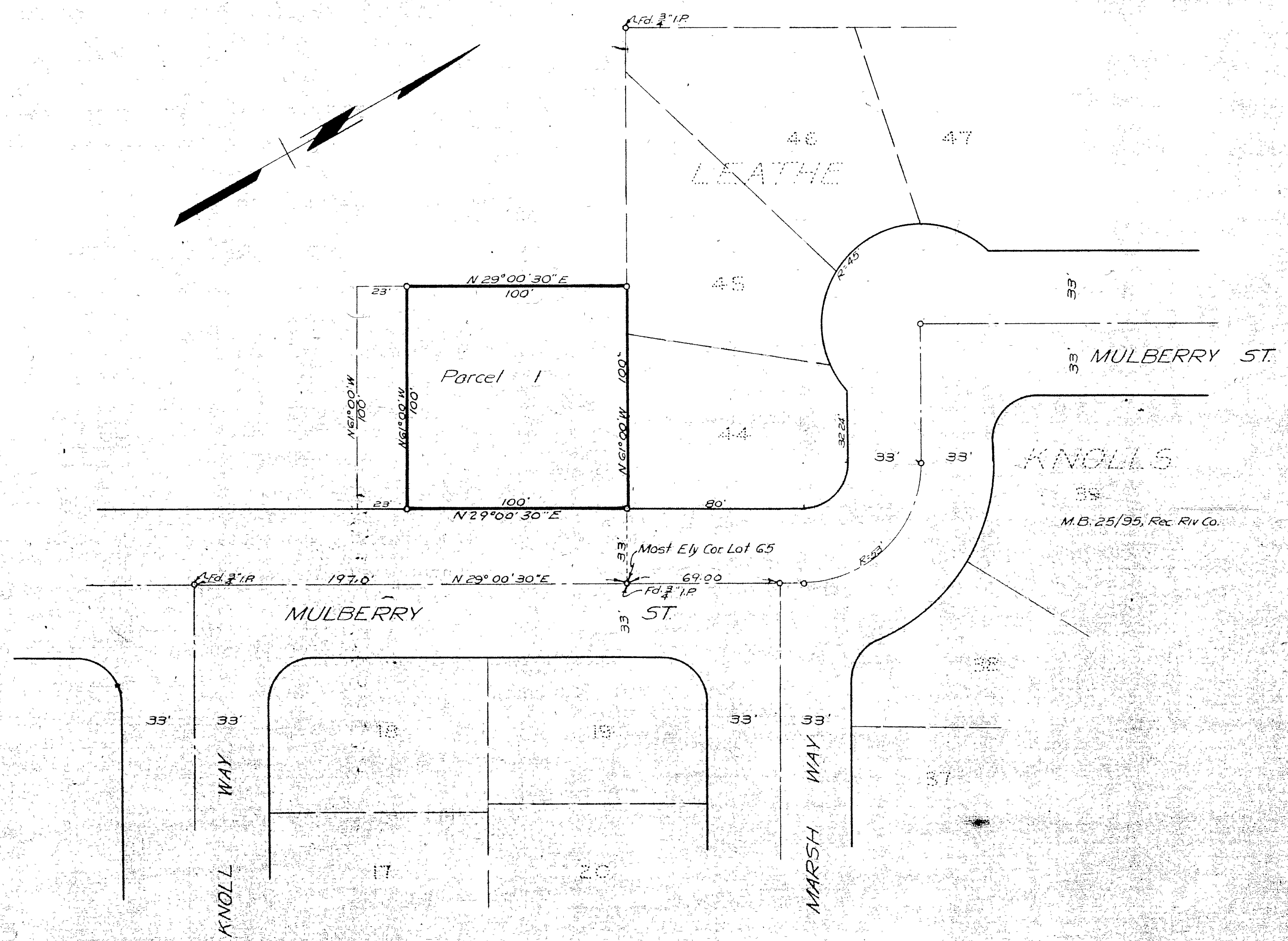

RS 21/21