

21/22

R/S 21/22

25415

RECORD OF SURVEY

LOCATED WITHIN THE CITY OF RIVERSIDE SHOWING A SURVEY OF A PORTION OF LOT 37 BLOCK II VILLAGE OF ARLINGTON. M.B. 1 - 62 RECORDS OF SAN BERNARDINO COUNTY CALIFORNIA. MARCH 1954 SCALE 1" = 40'

J.F. DAVIDSON, C.E.

FILED
MAY 20 1954
Jack A. Ross
O.A. Wheat
Fee \$1.00
Filed 1:45 P.M.

SURVEYED AT THE REQUEST OF SOUTHEASTERN CALIFORNIA ASSOCIATION OF SEVENTH DAY ADVENTISTS

This Record of Survey map was approved by the City Council, of the City of Riverside, California on the 20th day of April, 1954.

W. H. White
City Clerk of the City of Riverside, Calif.

Examined May 20, 1954 A.C. Keith
County Surveyor Riverside County
by C. T. Worley
Deputy

I hereby certify that I am a Registered Civil Engineer of the State of California and that this map, consisting of one (1) sheet, correctly represents a survey made under my supervision during March, 1954; that all monuments shown hereon actually exist and their positions are correctly shown.

J. F. Davidson
Registered Civil Engineer No 862

ENGINEERS NOTE
Bearings are based on the center line of Myers Ave. being N 32° 00' W as shown on Record of Survey Book 12 Page 97 Records of Riv. Co. California. Set 2"x2" Redwood stakes painted white tagged R.E. 862 at all corners. Set 3/4" Iron pipe at all points shown thus ° and tagged R.E. 862 unless otherwise noted.

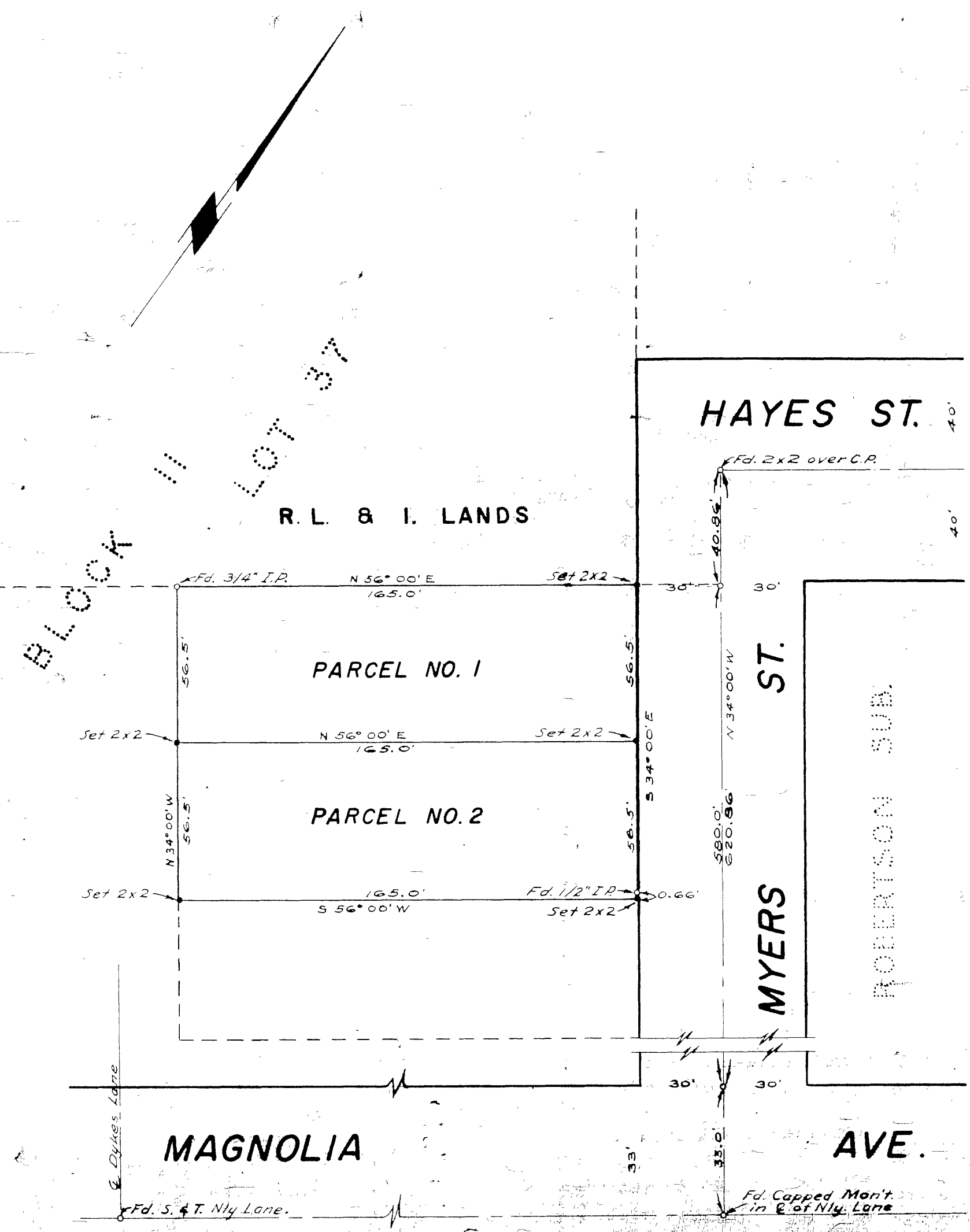

FB. 458-62

R/S 21/22

RS 21/22