

21/23

25711

FILED

MAY 21 1954
J. A. Ross
O. A. Ross at
Fee \$1.00
Filed 2:45 P.M.

Examined May 20, 1954

A.C. KEITH
County Surveyor, Riverside County

By F. W. Worsley
Deputy

R/S 21/23

RIVERSIDE ENGINEERING CO.
E. M. DUNBAR'S SUBDIVISION
M. B. 5/185

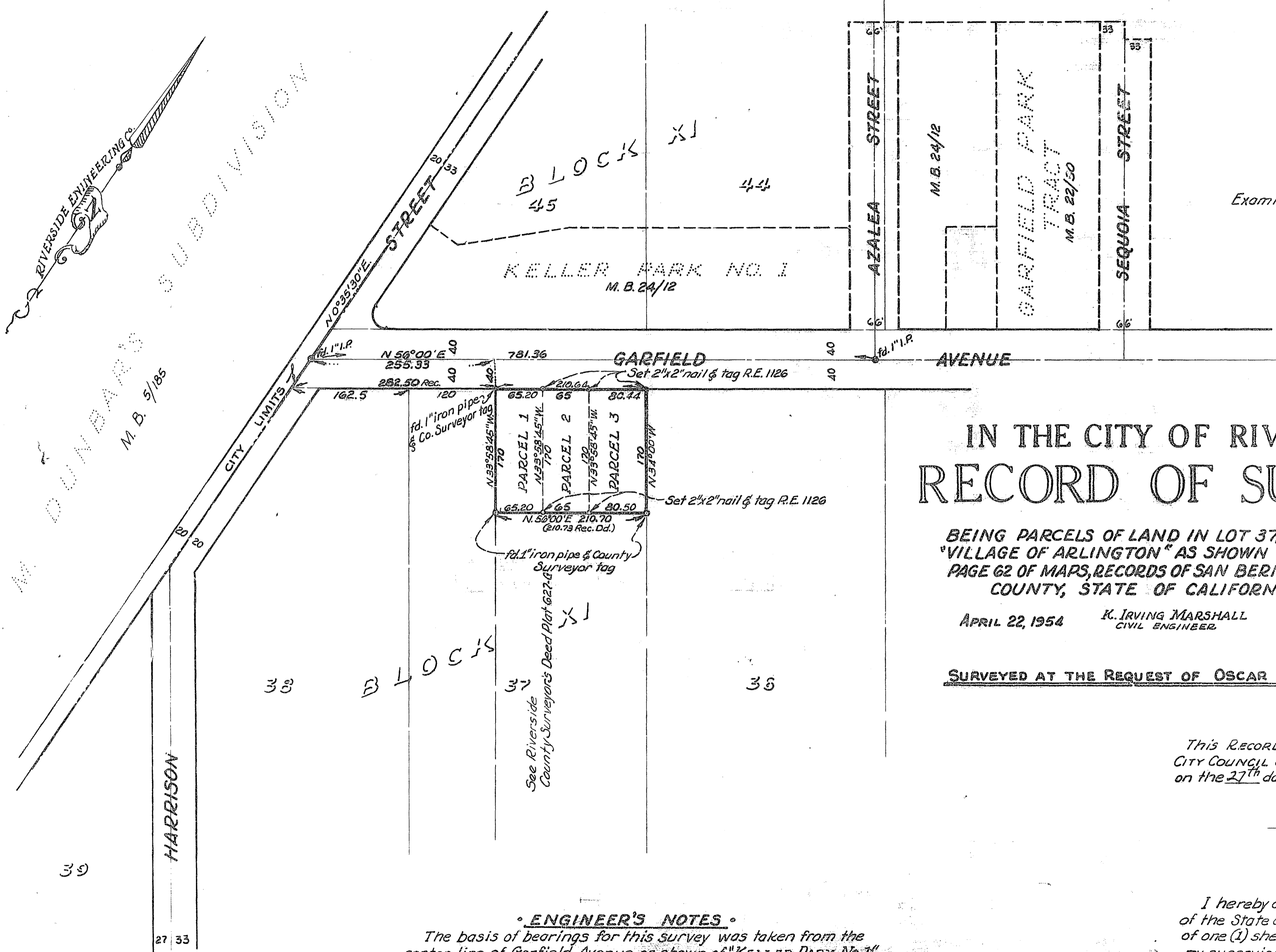

IN THE CITY OF RIVERSIDE RECORD OF SURVEY

BEING PARCELS OF LAND IN LOT 37, BLOCK XI,
"VILLAGE OF ARLINGTON" AS SHOWN IN BOOK 1,
PAGE 62 OF MAPS, RECORDS OF SAN BERNARDINO
COUNTY, STATE OF CALIFORNIA

APRIL 22, 1954 K. IRVING MARSHALL
CIVIL ENGINEER SCALE: 1" = 100'

SURVEYED AT THE REQUEST OF OSCAR E. MEHL

This RECORD OF SURVEY MAP was approved by the
CITY COUNCIL of the CITY OF RIVERSIDE, CALIFORNIA
on the 27th day of April, 1954.

[Signature]
City Clerk of the City of Riverside, California.

ENGINEER'S NOTES

The basis of bearings for this survey was taken from the center line of Garfield Avenue as shown of "KELLER PARK No. 1" M.B. 24/12, Records of Riverside County, State of California, the bearing being noted as $N 56^{\circ}00' E$.

I hereby certify that I am a registered Civil Engineer of the State of California and that this map, consisting of one (1) sheet, correctly represents a survey made under my supervision during April, 1954; that all monuments shown hereon actually exist and their positions are correctly shown.

K. Irving Marshall
Registered Civil Engineer No. 1126

R/S 21/23

RS 21/23