

21/24

26010

RECORD OF SURVEY

BEING A SURVEY OF A PORTION OF LOT 22, CASTLEMAN'S ADDITION AS SHOWN BY MAP ON FILE IN BOOK 3 OF MAPS PAGE 19 RECORDS OF SAN BERNARDINO COUNTY CALIFORNIA

MARCH 1954

SCALE 1" = 40'

J.F. DAVIDSON, C.E.

FILED
MAY 24 1954
J. F. Davidson
Fee \$1.00
Filed H. W. C. M.

This survey was made at the request of H.M. Jones.

I hereby certify that I am a Registered Civil Engineer of the State of California and that the map consisting of one (1) sheet correctly represents a survey made under my supervision during March of 1954 that all monuments shown hereon actually exist and their positions are correctly shown.

J.F. Davidson
Registered Civil Engineer

This Record of Survey Map was approved by the City Council of the City of Riverside on the 24th day of May, 1954.

H. W. C. M.
City Clerk of the City of Riverside, Calif.

Examined May 24, 1954

A.C. Keith, County Surveyor
by *J. W. Worley*
Deputy

ENGINEER'S NOTE:

Bearings are based on the center line of Ottawa Ave. being 50°19'W as shown on map of University Manor Sub. MB. 24-10 Rec. Riv. Co. Set 2x2 Redwood stakes painted white tagged R-E-862 at all corners shown, unless otherwise noted.

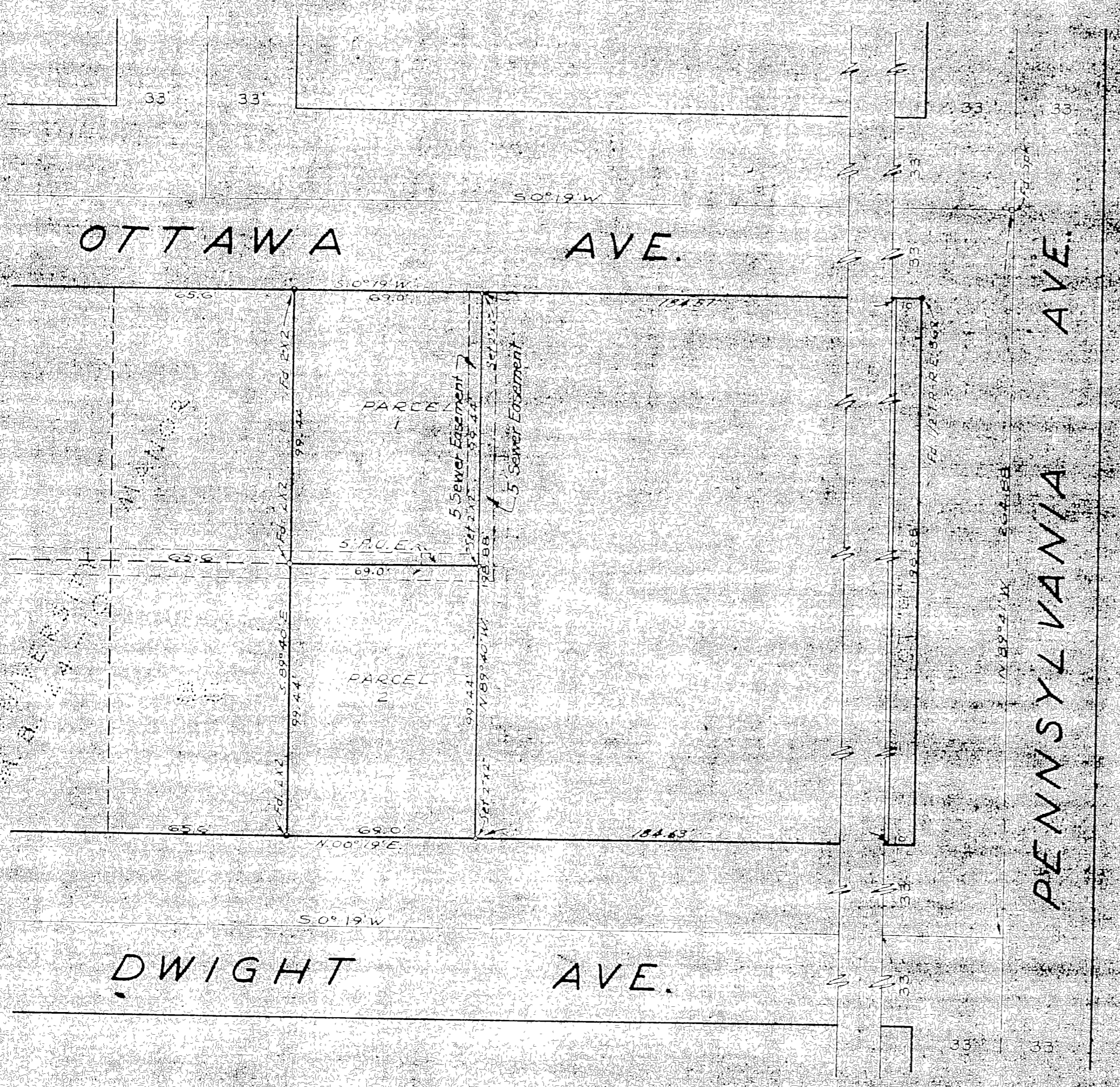

FB 466-69

RS 21/24