

21/25

IN THE CITY OF RIVERSIDE RECORD OF SURVEY

26041

Of a portion of the Southeast quarter of the Northwest quarter of Section 35,
Township 2 South, Range 5 West, S.B. B & M.
April, 1953 Scale: 1" = 60'
Donald J. McKee, Licensed Surveyor

FILED
MAY 24 1953
Jack A. Ross
O.A. Wheat
Fee \$1.00
Filed 4:35 PM

Surveyed at the request of Mr. Richard S. Martin.

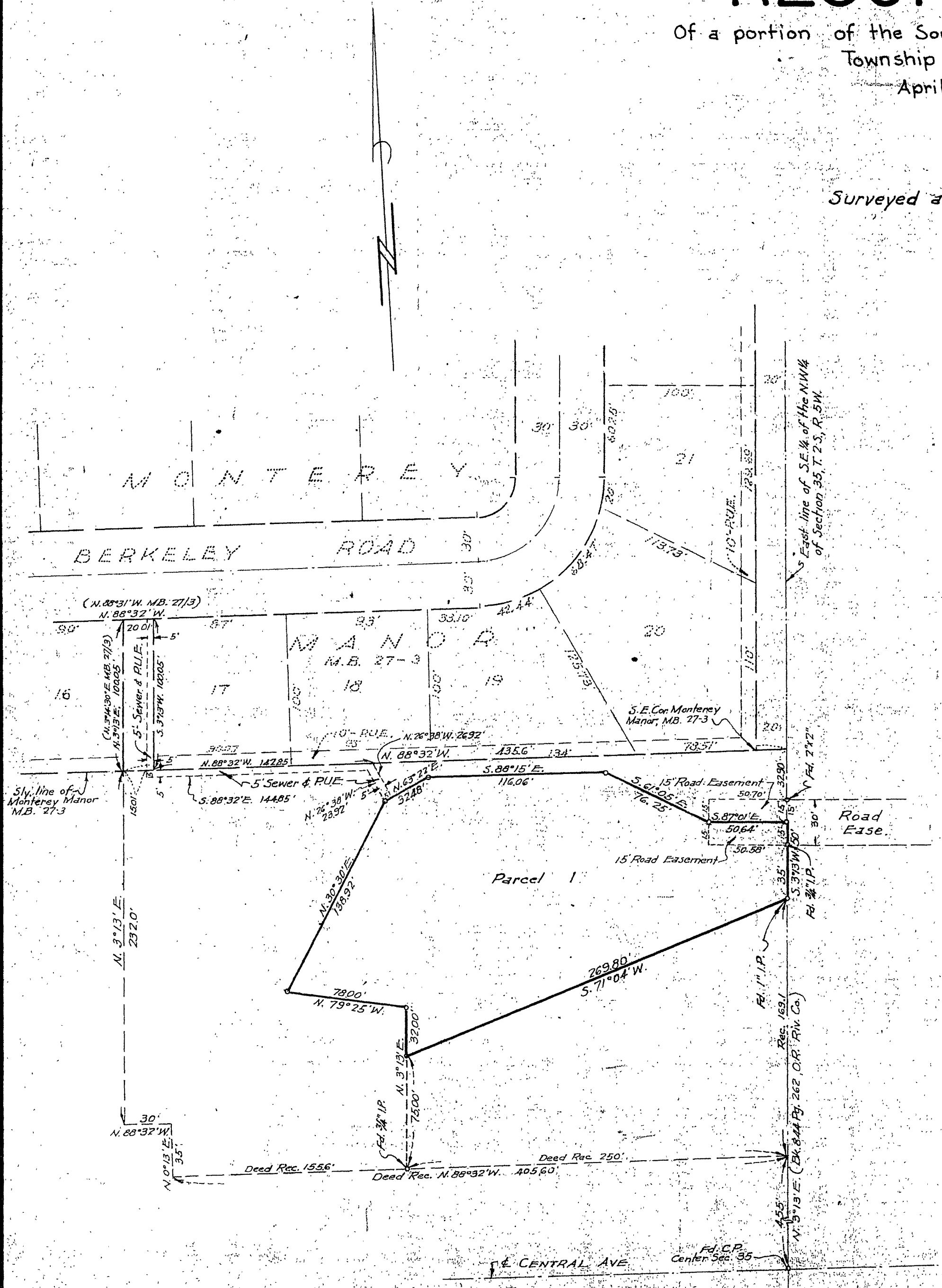

I hereby certify that I am a Licensed Land Surveyor
in the State of California, and that this map, consisting of this one sheet, correctly
represents a survey made by me in March 1953, and that all the monuments
shown hereon actually exist and their positions are correctly shown.

Donald J. McKee
Licensed Land Surveyor No. 1825.

This Record of Survey map was approved by the City Council of the City of
Riverside, California on the 11th day of May, 1953.

W. K. ...
City Clerk of the City of Riverside, Calif.

Examined May 24, 1953.

A.C. KEITH, County Surveyor of
Riverside County, Calif.

by W. T. Worsley
Deputy

NOTE: Bearings are based on the East line of the NW 1/4 of Section 35, T. 2S, R. 5W,
S.B.B. & M. as being N. 3° 13' E. as shown by deed filed
in Bk. 844, pg. 262, Official Records, Riverside County, Calif.
• 3/4" Iron pipe set, unless otherwise noted.

FB 39-11

RS 21/25