

21/26

IN THE CITY OF RIVERSIDE RECORD OF SURVEY

26012

Of a portion of Lot 2, El Grande Tract, recorded in Map Book 5, page 174, Records of Riverside County, California.

April, 1954

Scale: 1"=50'

Donald J. McKee, Licensed Surveyor

FILED

MAY 24 1954
JACK A. ROSS
Clerk
Filed 4:35 P.M.

Surveyed at the request of Lloyd Crow

I hereby certify that I am a Licensed Land Surveyor in the State of California, and that this map, consisting of this one (1) sheet correctly represents a survey made by me in April, 1954, and that all the monuments shown hereon actually exist and their positions are correctly shown.

Donald J. McKee
Licensed Land Surveyor No. 1825

This Record of Survey map was approved by the City Council of the City of Riverside, California, on the 18th day of May, 1954.

W. S. Waite
City Clerk of the City of Riverside, Calif.

Examined May 24, 1954.

A.C. KEITH, County Surveyor of Riverside County, Calif.

by G. T. Worsley
Deputy

NOTE: Bearings are based on the center line of Indiana Avenue as being 556°00'W as shown on Map of El Grande Tract, recorded in M.B. 5, pg. 174, Records of Riverside County, Calif. 2"x2" Redwood stakes, tagged "L.S. 1825" set, unless otherwise noted.

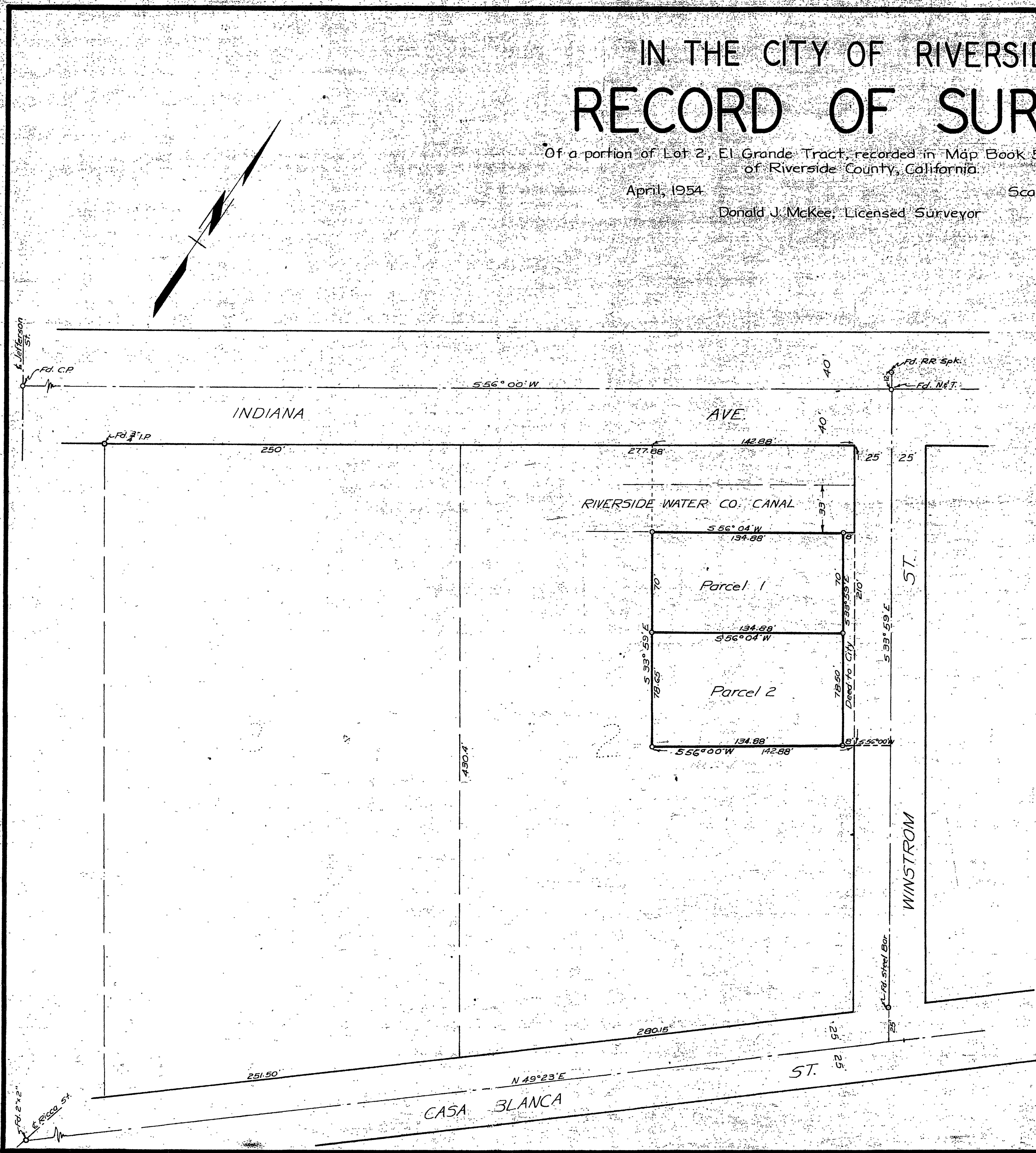

CITY 120

RS 2