

RECORD OF SURVEY

OF A PORTION OF THE N. 1/2 OF THE N.W. 1/4 OF SECTION 18,
T.2S., R.4W., S.B.B. & M.
MAY 1954

SCALE 1" = 100'

J. F. DAVIDSON, C.E.

SURVEY MADE AT THE REQUEST OF J.L. HUNTER

Examined June 14, 1954
A.C. Keith
County Surveyor, Riverside County
By T. W. Wiley Deputy

ENGINEERS NOTE:
Bearings are based on the center line of Palmyrita Avenue
as being S. 89° 50' E as shown on map of Record of Survey 20/24,
Riverside County Records.
Set 3/4" Iron pipe at all points shown thus \circ , unless otherwise noted.

FILED

JUN 14 1954
Jack A. Ross
O.A. Heat
Fee \$1.00
Filed 4:00 P.M.

RS 21/30

RS 21/30

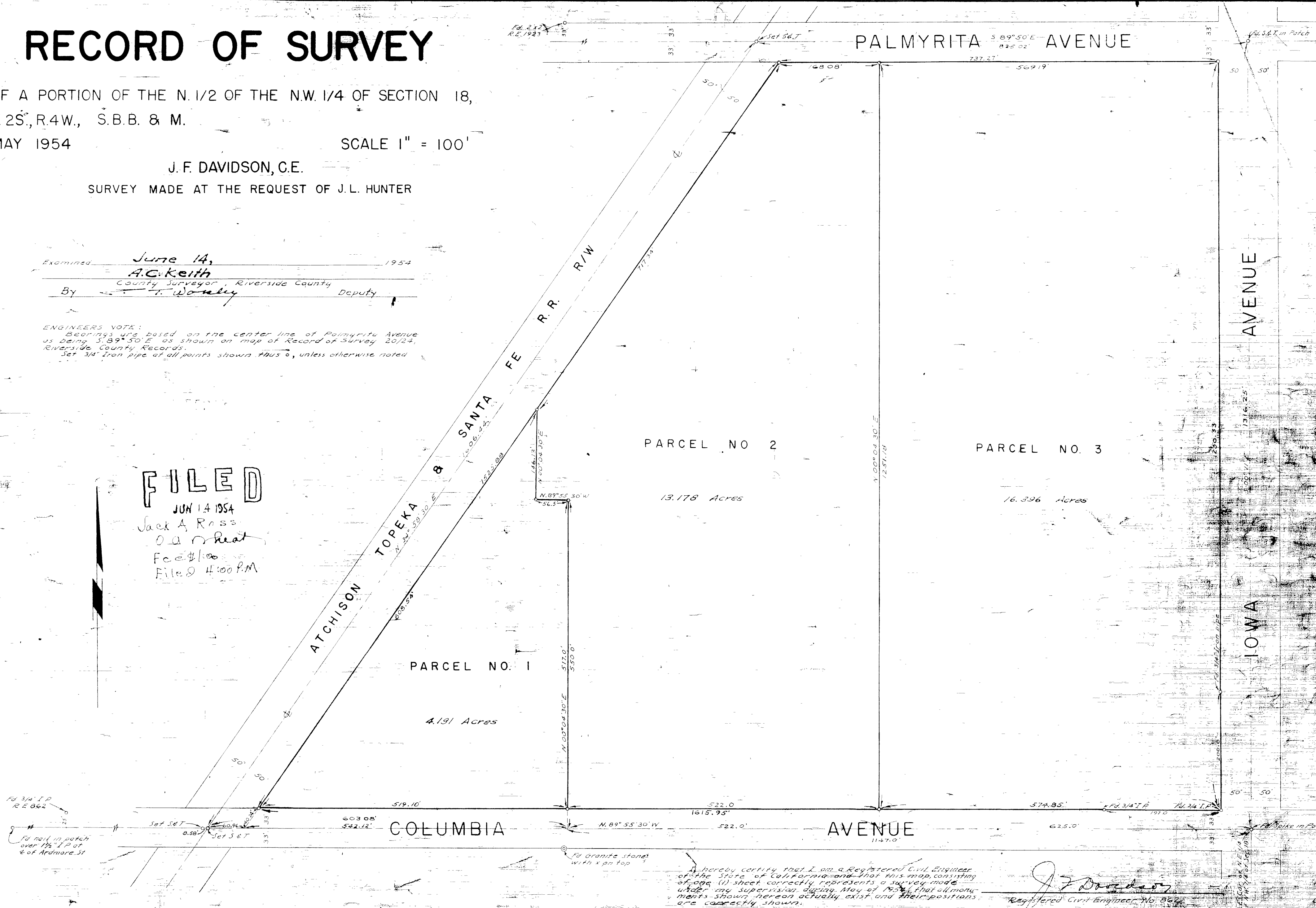

I hereby certify that I am a Registered Civil Engineer
of the State of California and this map, consisting
of one (1) sheet, correctly represents a survey made
under my supervision during May of 1954, that all monu-
ments shown hereon actually exist and their positions
are correctly shown.

J. F. Davidson
Registered Civil Engineer, No. 882

RS 21/30