

# RECORD OF SURVEY

31138

**FILED**

JUN 22 1954  
 Jack A. Ross  
 Da. Clerk  
 Fee #1.00  
 Filed 10:10 A.M.

LOCATED WITHIN THE CITY OF RIVERSIDE SHOWING A SURVEY OF A  
 PORTION OF LOT 37 BLOCK II VILLAGE OF ARLINGTON. M.B.1-62  
 RECORDS OF SAN BERNARDINO COUNTY CALIFORNIA.  
 APRIL 1954

SCALE 1" = 40'

J.F. DAVIDSON, C.E.

SURVEYED AT THE REQUEST OF SOUTHEASTERN CALIFORNIA ASSOCIATION OF SEVENTH  
 DAY ADVENTISTS

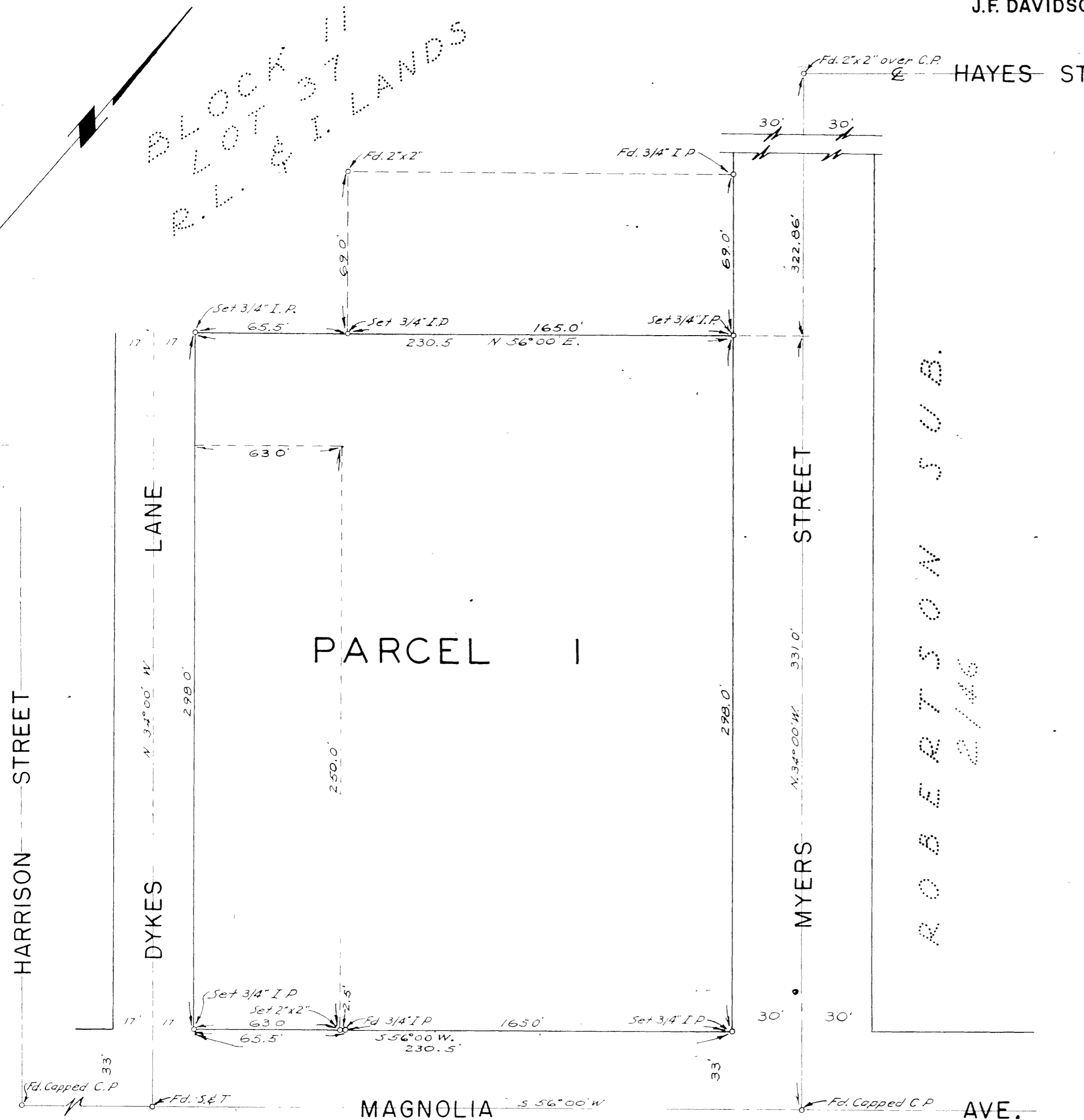

This Record of Survey map was approved by the City Council of the City of  
 Riverside, California, on the 7th day of June, 1954.

*W. Swartz*  
 City Clerk of the City of Riverside, Calif.

Examined June 22, 1954, A.C. Keith  
 County Surveyor Riverside County  
 by C.T. Worsley  
 Deputy

I hereby certify that I am a Registered Civil Engineer of the State of  
 California and that this map, consisting of one (1) sheet, correctly rep-  
 resents a survey made under my supervision during April, 1954; that  
 all monuments shown hereon actually exist and their positions are  
 correctly shown.

*J.F. Davidson*  
 Registered Civil Engineer No. 862

\* ENGINEERS NOTE \*  
 Bearings are based on the center line of Myers Avenue being N34°00'W  
 as shown on Record of Survey Book 12 Page 97 Records of Riverside  
 County, California.  
 Set 3/4" Iron pipe topped R.E 862 at all points shown thus o unless  
 otherwise noted.

RS 21/31