

IN THE CITY OF RIVERSIDE RECORD OF SURVEY

Of Lots 34 and 35 of Files Subdivision No. 2, recorded in Map Book 5, page 137,
Records of Riverside County, California

May, 1954

Donald J. McKee - Licensed Surveyor

Scale: 1"=50'

31207

FILED

JUN 22 1954

Jack A. Ross

City Clerk

Rec. # 100

Filed 4:20 P.M.

Surveyed at the request of M.O. Thorson

I hereby certify that I am a Licensed Land Surveyor in the State of California and that this map, consisting of this one (1) sheet correctly represents a survey made by me in May, 1954, and that all the monuments shown hereon actually exist and their positions are correctly shown.

Donald J. McKee

Licensed Land Surveyor No. 1825

This Record of Survey map was approved by the City Council of the City of Riverside, California on this 9th day of June, 1954.

W. J. ...
City Clerk of the City of Riverside, Calif.

Examined June 22, 1954.

A.C. KEITH, County Surveyor of
Riverside County, Calif.

by *P. T. Wansley*
Deputy

Note: Bearings are based on Spruce St. as being S 61° 00' E.

2x2 Redwood stakes, tagged L.S. 1825 set unless otherwise noted.

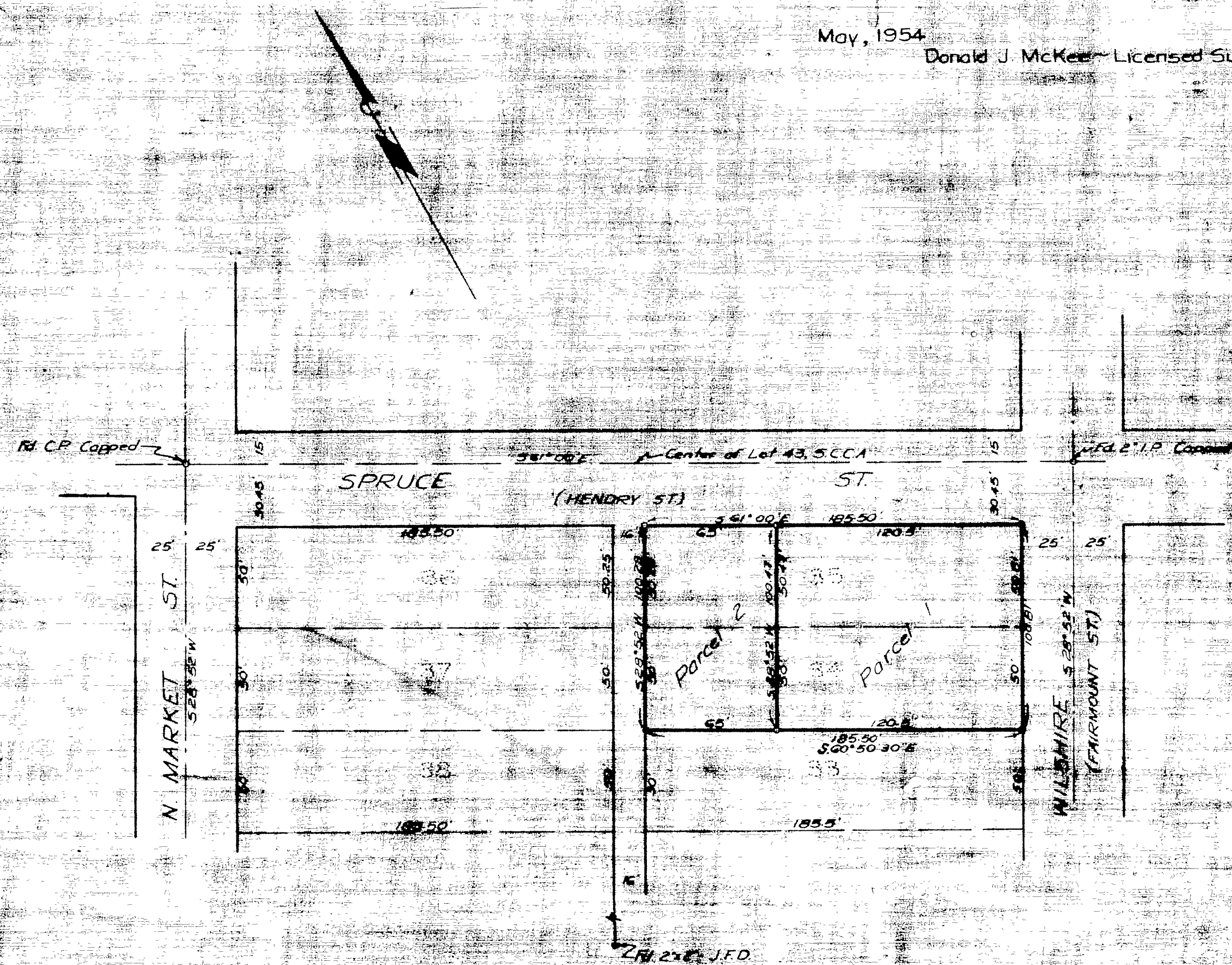

R/S 21/35

R/S 21/35