

21/37

IN THE CITY OF RIVERSIDE RECORD OF SURVEY

Of Lot 32, Gafford Gardens, recorded in Map Book 12, page 97, Records of Riverside County, California

May, 1954

Scale: 1"=100'

Donald J. McKee - Licensed Surveyor

Surveyed at the request of Hubert R. Cushman

I hereby certify that I am a Licensed Land Surveyor in the State of California, and that this map, consisting of this one (1) sheet correctly represents a survey made by me in May, 1954, and that all the monuments shown hereon actually exist and their positions are correctly shown.

Donald J. McKee
Licensed Land Surveyor No. 1825

FILED

JUN 22 1954
Jack A. Ross
City Clerk
Fee \$1.00
Filed 4:20 P.M.

This Record of Survey map was approved by the City Council of the City of Riverside, California, on the 27th day of June, 1954.

W. W. ...
City Clerk of the City of Riverside, Calif

Examined June 22, 1954

A.C. KEITH, County Surveyor of Riverside County, Calif

by *C. T. Worsley*
Deputy

Note: Bearings are based on the center line of Weaver St as being "North" as shown on Map of Gafford Gardens, recorded in M B 12, pg 97, Records of Riverside County, Calif. 3/4" Iron pipe monuments, tagged L.S. 1825 set, unless otherwise noted.

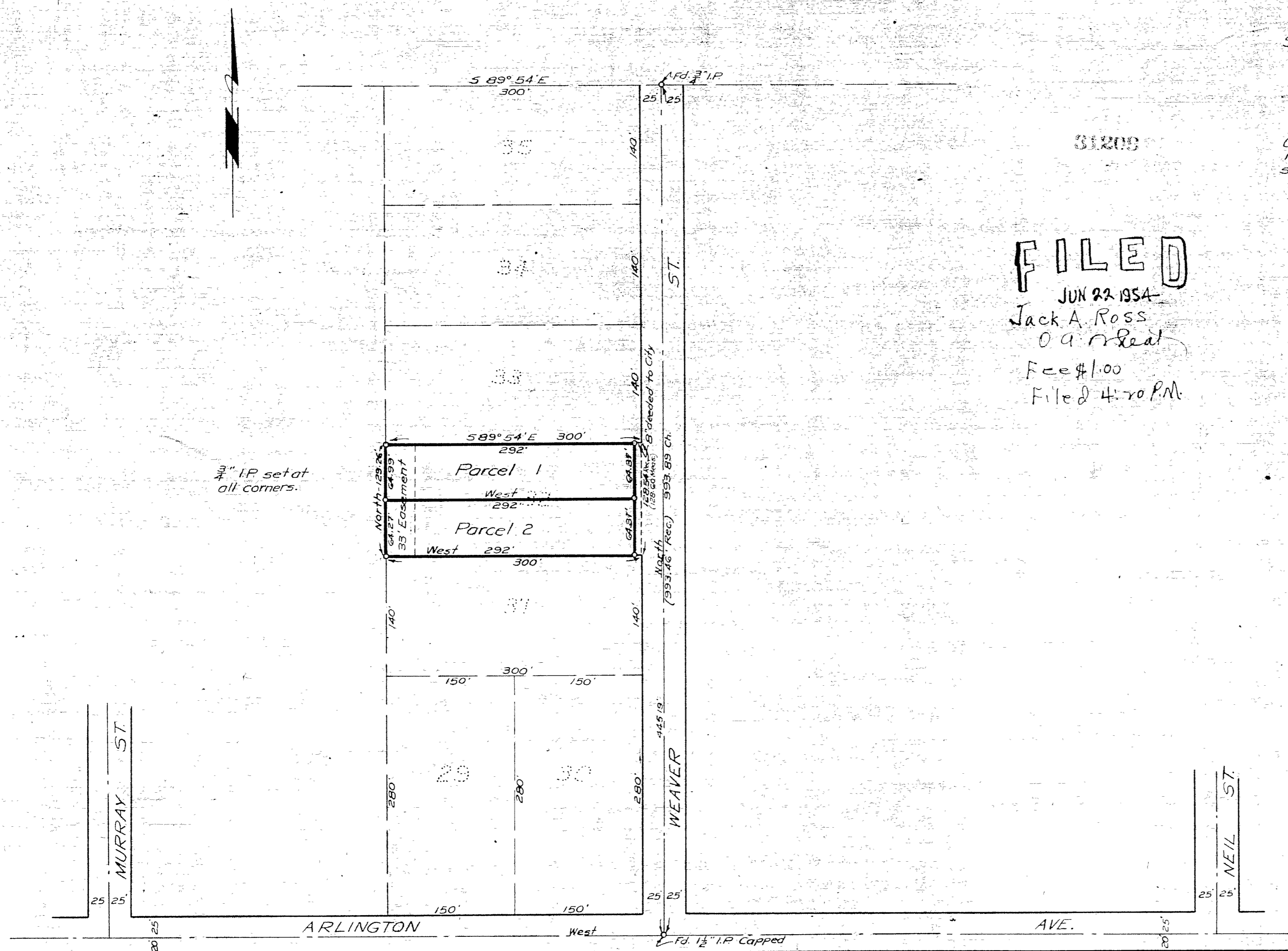

RS 21/37