

RECORD OF SURVEY

OF A PORTION OF LOT 4, BLOCK 61, ARLINGTON HEIGHTS SUBDIVISION AS RECORDED IN MAP BOOK 11, PAGE 20 & 21, RECORDS OF SAN BERNARDINO COUNTY, CALIFORNIA.

MAY 1954

SCALE 1" = 30'

J. F. DAVIDSON, C.E.

SURVEY MADE AT THE REQUEST OF MR. GEORGE W. EVANS

32017

FILED

JUN 25 1954

Book A. Ross
O.A. [unclear]
F = \$1.00
Filed 4:30 PM

This Record of Survey map was approved by the City Council of the City of Riverside, California on the 23rd day of June 1954.
[Signature]
City Clerk of the City of Riverside

Examined June 25, 1954
A.G. Kent
County Surveyor, Riverside County, California
By C. T. Worsley
Deputy

ENGINEERS NOTE:
Bearings are based on the center line of Mary St. as being N. 33° 51' W., as shown on Santa Maria Tract, M.B. 25/20 Records of Riverside County.

* Indicates 3/4" iron pipe tagged R.E. 862 set at all corners unless otherwise noted.

I hereby certify that I am a Registered Civil Engineer of the State of California, and that this map consisting of one (1) sheet correctly represents a survey made under my supervision during May, 1954 and that all measurements shown hereon actually exist and their positions are correctly shown.

[Signature]
Registered Civil Engineer No. 862

BLOCK
LOT 1 LOT 2
LOT 3 LOT 4
61

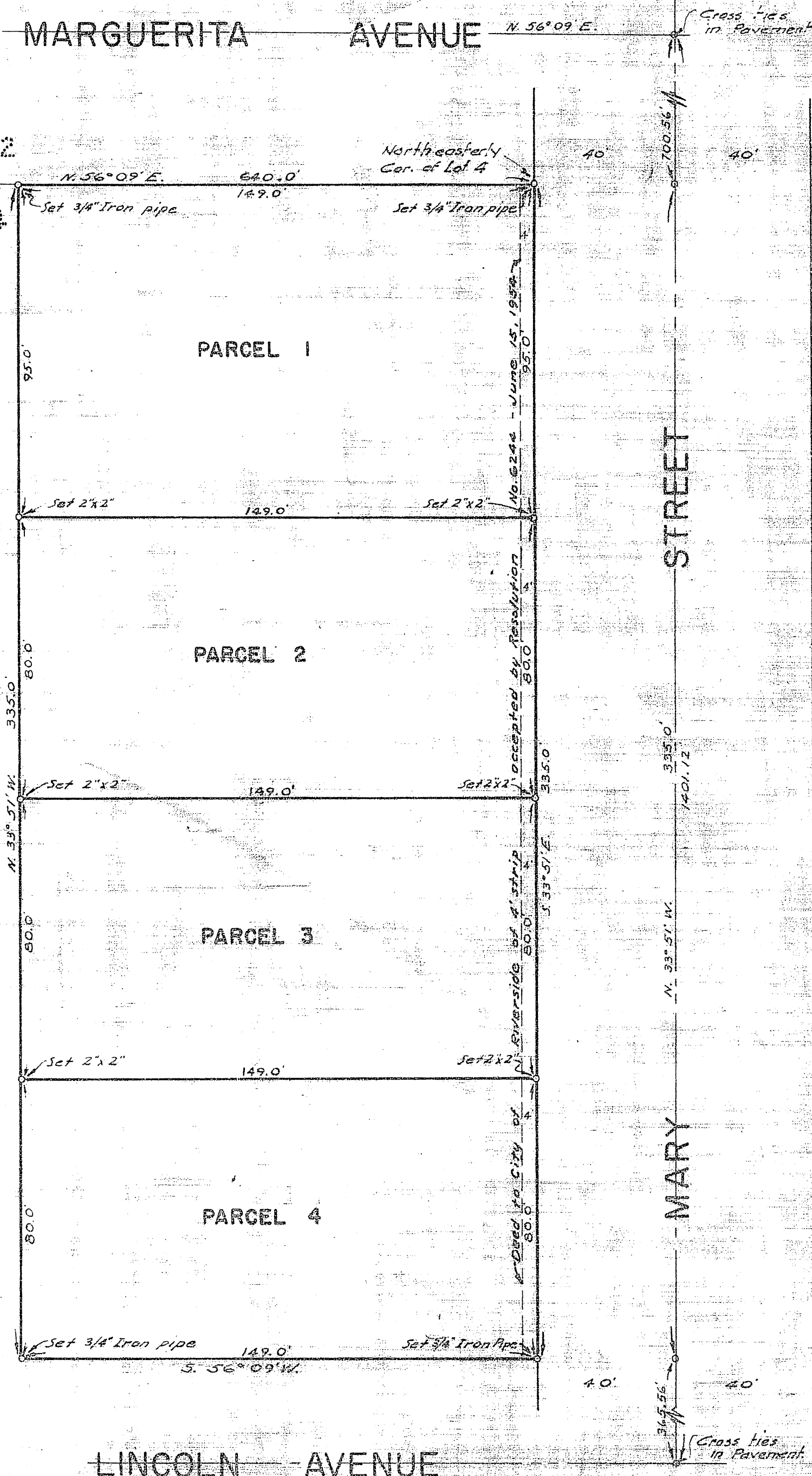

SANTA MARIA TRACT M.B. 25-20

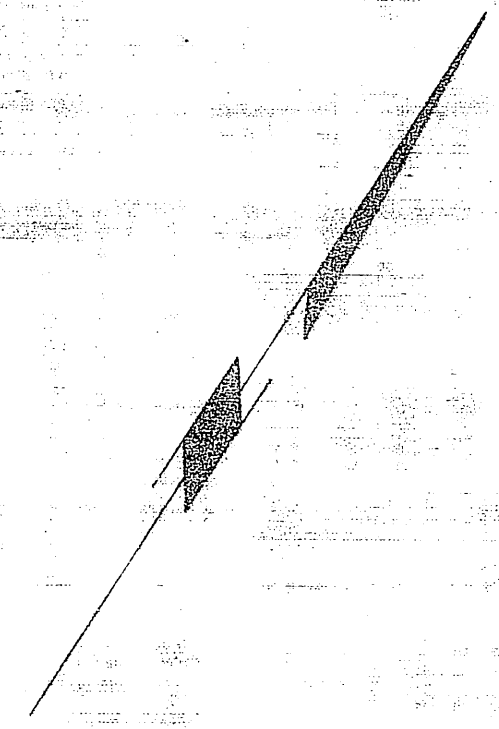

R/S 21/39

R/S 21/39

R/S 21/39