

21/42

RECORD OF SURVEY

OF LOTS 19 AND 20, BLOCK "A", GRAND VIEW PLACE AS RECORDED IN MAP BOOK 5, PAGE 50, RECORDS OF SAN BERNARDINO COUNTY, CALIFORNIA.

MAY, 1954

SCALE 1" = 60'

J. F. DAVIDSON, C.E.

SURVEYED AT THE REQUEST OF MR. OLIN NEWELL.

32537

FILED

JUN 29 1954

Jack A. Ross

O. G. r. heat

Fee \$1.00

Filed 2:35 P.M.

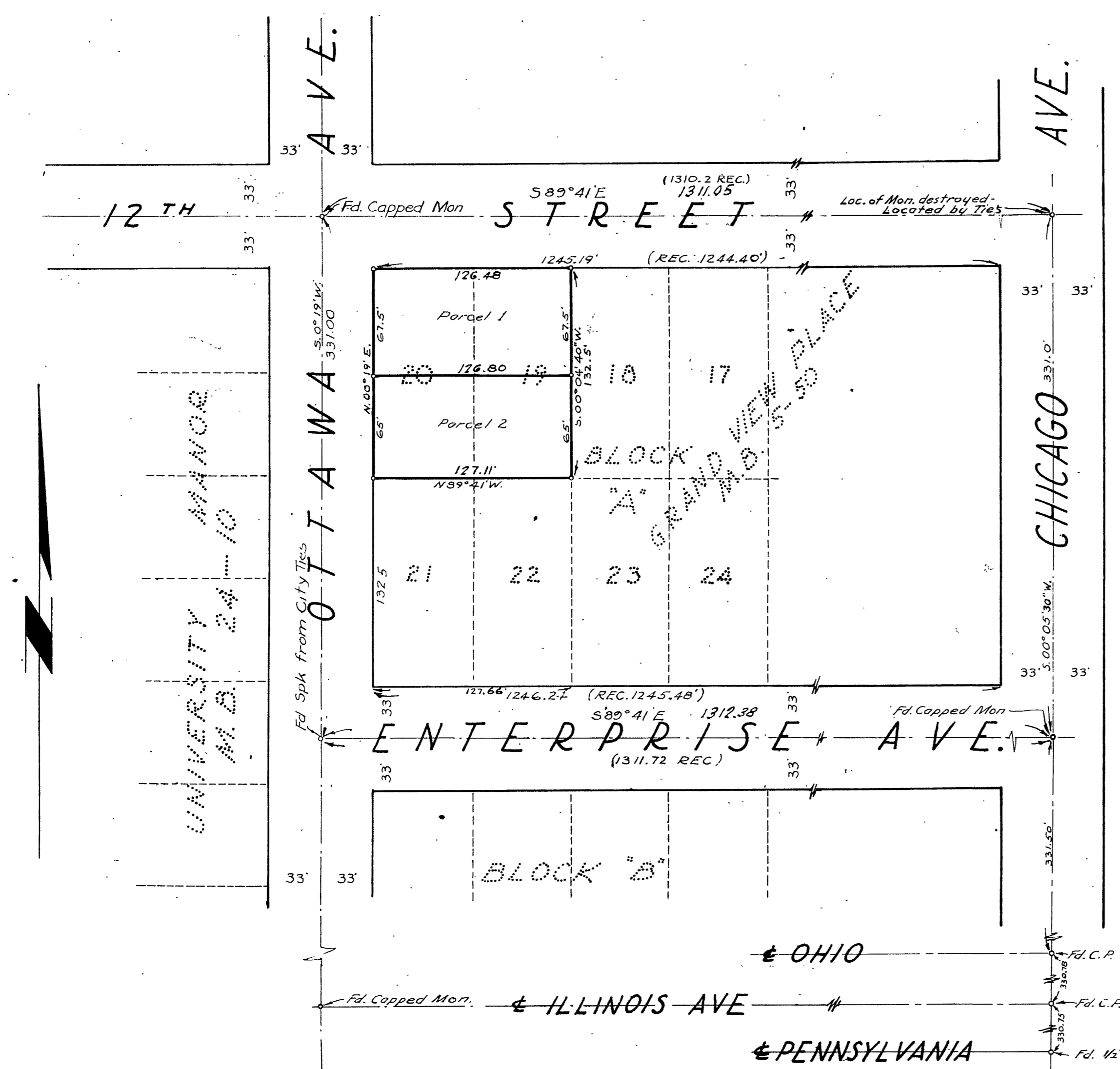

Examined June 25, 1954
 A. C. Keith, County Surveyor
 By G. T. Woolley Deputy

This Record of Survey map was approved by the City Council of the City of Riverside, California on the 11th day of May, 1954.
W. J. Swartz
 City Clerk of the City of Riverside, California.

ENGINEERS NOTE: Bearings are based on the center line of Ottawa Avenue as being S. 0° 19' W. as shown on Tract Map of University Manor M.B. 24-10 Rec. of Riverside County. Set 3/4" x 30" Galv. Iron pipes tagged R.E. 862 at all Lot corners.

I hereby certify that I am a Registered Civil Engineer of the State of California and that this map consisting of one (1) sheet correctly represents a survey made under my supervision during May of 1954 and that all the monuments shown hereon actually exist and their positions are correctly shown.

J. F. Davidson
 Registered Civil Engineer No. 862

RS 21/42