

21/44

IN THE CITY OF RIVERSIDE RECORD OF SURVEY

Of a portion of Lot "B" of Amended Map of a Portion of Monroe Heights, Recorded in Map Book 19, page 9, Records of Riverside County, California

June, 1954

Donald J. McKee - Licensed Surveyor

Scale: 1"=100'

FILED

JUL 15 1954

JACKA ROSS
COUNTY RECORDER
By *Baird*
DEPUTY

#100 3:40 p.m.

Surveyed at the request of: Jackson Turner

This Record of Survey map was approved by the City Council of the City of Riverside, California, on the 13th day of *July*, 1954

W. Stewart
City Clerk of the City of Riverside, California

Examined *May 15*, 1954

A.C. KEITH, County Surveyor of Riverside County, Calif.

by *C. T. Worley*
Deputy

I hereby certify that I am a Licensed Land Surveyor in the State of California, and that this map consisting of this one (1) sheet correctly represents a survey made by me in June, 1954, and that all the monuments shown hereon actually exist and their positions are correctly shown

Donald J. McKee
Licensed Land Surveyor No. 1825

NOTE: Bearings are based on the center line of Indiana Avenue as being N 56° 00' E as shown on Amended Map of a portion of Monroe Heights, recorded in Map Book 19, page 9, Records of Riverside Co., Calif.

o 2"x2" Redwood stakes, tagged "L.S. 1825", set at all corners, unless otherwise noted.

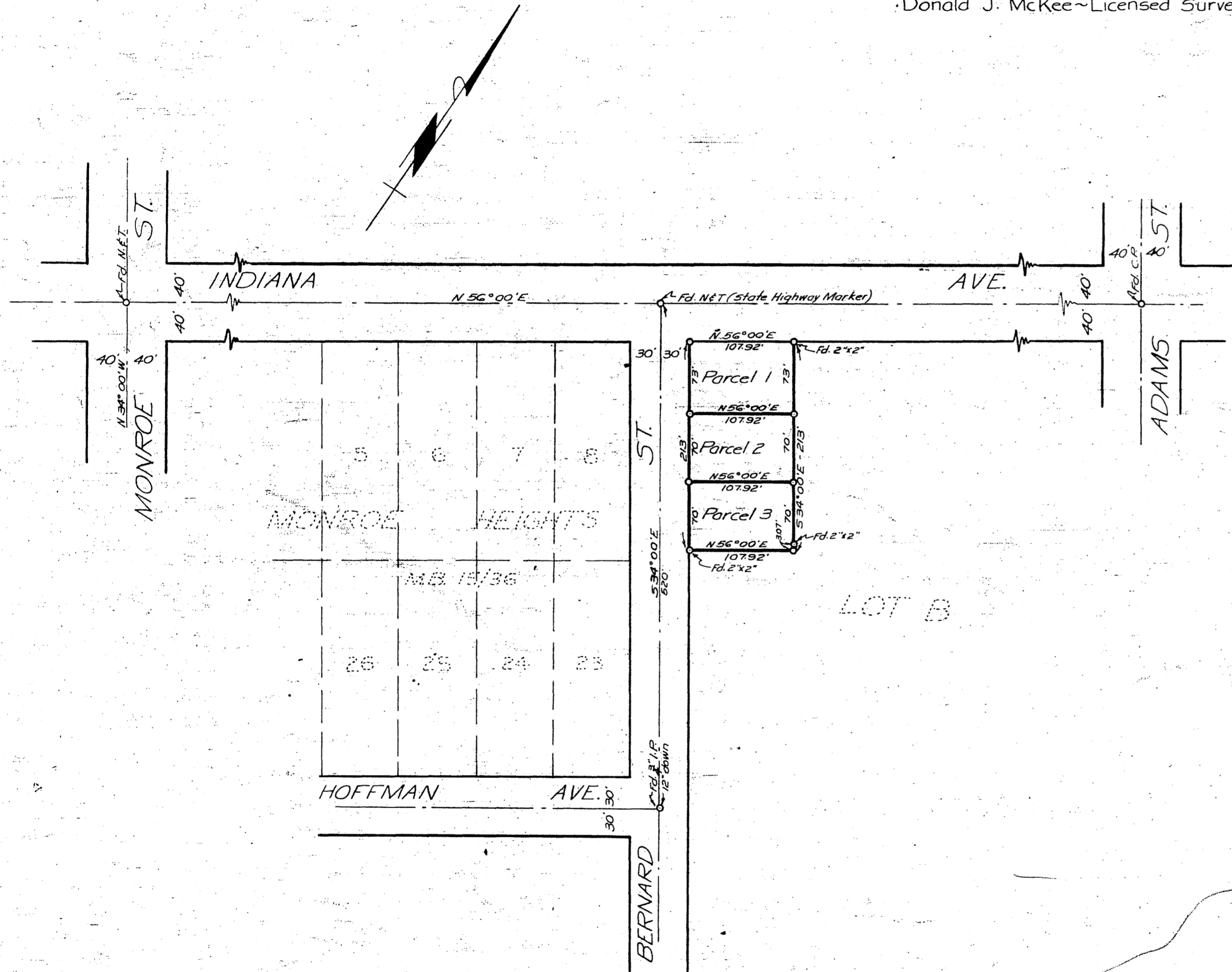

RS 21/44