

21/46

# RECORD OF SURVEY

OF A PORTION OF LOTS 215, 216, 235, AND UN-NUMBERED LOT LYING  
SOUTHEAST OF LOT 235, OF THE S.C.C.A. LANDS AS RECORDED IN  
MAP BOOK I, PAGE 18, SAN BERNARDINO COUNTY RECORDS.

JUNE 1954

SCALE 1" = 50'

J. F. DAVIDSON, C.E.

SURVEY MADE AT THE REQUEST OF WILLIAM AUSTIN

## FILED

JUL 19 1954

JACK A. ROSS  
COUNTY RECORDER  
By *B. Ball*  
DEPUTY

#10 10:50 a.m.

R/S 21/46

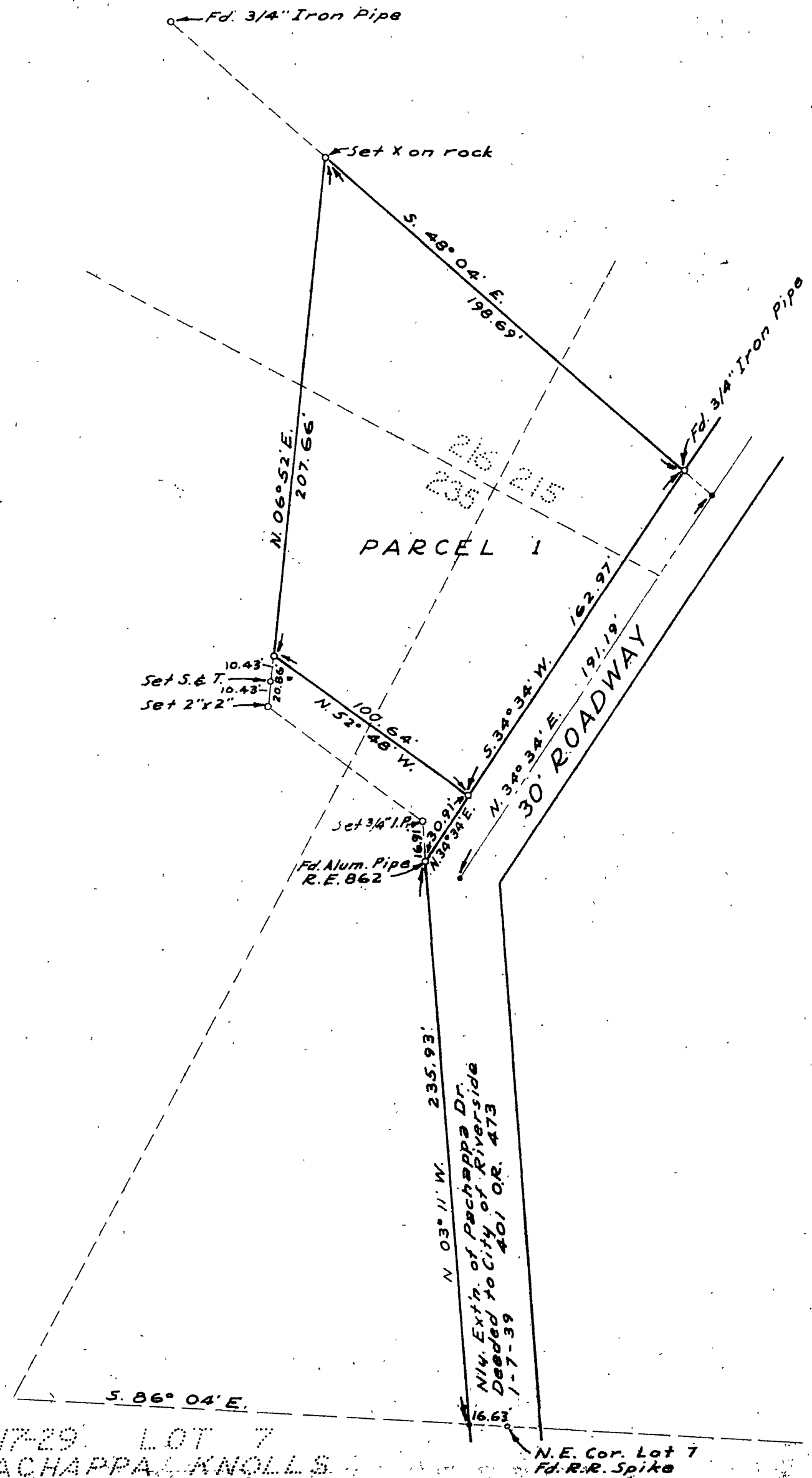

This Record of Survey map was approved by the  
City Council, of the City of Riverside on the 13<sup>th</sup>  
day of July 1954

*W.G. Waite*  
W.G. WAITE  
City Clerk of the City of  
Riverside, California.

Examined July 19, 1954.  
A.C. Keith, County Surveyor  
by *J. Worsley* Deputy

Engineers Note:  
Bearings are based on the North line of Lot 7 of  
"Pachappa Knolls" Tract as shown on map 17/29 Riv. Co. Rec.  
as being S. 86° 04' E.  
Set 3/4" Iron Pipe at all points, shown thus o unless  
otherwise noted.

I hereby certify that I am a Registered Civil  
Engineer of the State of California and that this  
map consisting of one (1) sheet correctly represents  
a survey made under my supervision during  
June of 1954 and that all monuments shown  
hereon actually exist and their positions are  
correctly shown.

*J. F. Davidson*  
Registered Civil Engineer No. 862

FB. 492-2

RS 21/46

R/S 21/46