

21/51

# IN THE CITY OF RIVERSIDE RECORD OF SURVEY

Of a portion of Lot 12, Block 17, R.L.#1 Co., as shown by map filed in Book 1,  
Page 70 of Maps, Records of San Bernardino County, Calif.  
July, 1954 Scale: 1"=60'

**FILED**  
AUG 19 1954  
Jack A. Ross  
O.A. Heat  
Fee \$1.00  
Filed 10:30 A.M.

Surveyed at the request of Mr. D.L. Miller.

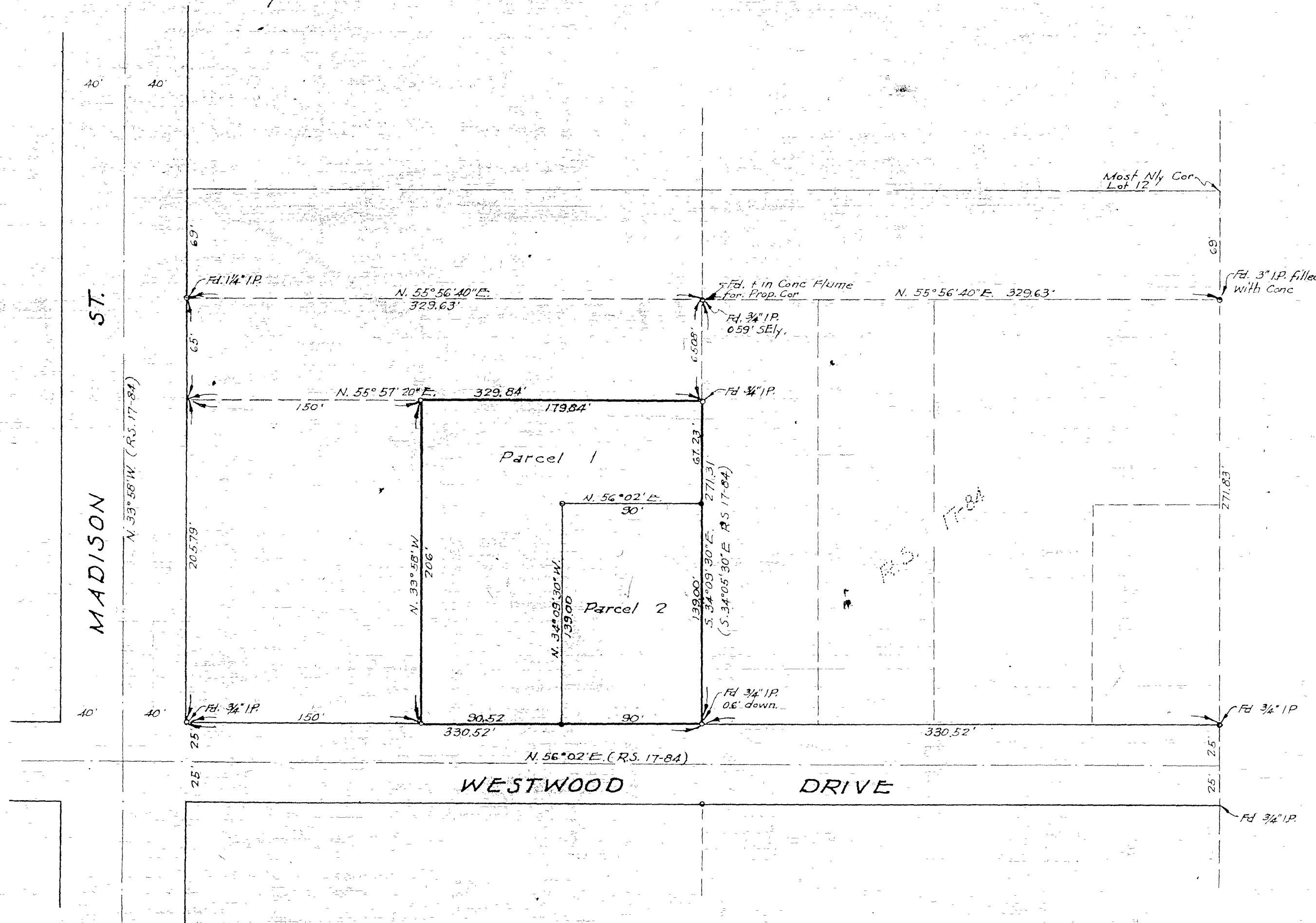

I hereby certify that I am a Licensed Land Surveyor in the State of California, and that this map, consisting of this one (1) sheet, correctly represents a survey made by me in July, 1954, and that all the monuments shown hereon actually exist and their positions are correctly shown

Donald L. McKee  
Licensed Land Surveyor No. 1825

This Record of Survey map was approved by the City Council of the City of Riverside, California, on the 10<sup>th</sup> day of August, 1954.

W. H. Waits  
City Clerk of the City of Riverside, Calif.

Examined August 19, 1954

A.C. KEITH, County Surveyor of Riverside County, Calif.

by C.T. Worsley  
Deputy

NOTE: Bearings are based on the center line of Madison Street as being N. 33° 58' W. as shown on Record of Survey map filed for record in Book 17, page 64, Records of Riverside County, California.

- o Monuments found as noted.
- o 2"x2" Redwood stakes, tagged "L.S. 1825" set, unless otherwise noted.

RS 21/51