

21/56

IN THE CITY OF RIVERSIDE RECORD OF SURVEY

Of the Westerly 24.95 feet of Lot 14, Brusca Tract, M.B. 23, pg. 18, records of Riverside County, and a portion of the SE 1/4 of the SE 1/4 of Section 33, T.2 S., R.5 W., S.B.B. & M.
June, 1954

Donald J. McKee - Licensed Surveyor

Scale: 1"=100'

FILED
SEP 13 1954
C. A. MOSS
Clerk
Exam. #100
SEP 13 1954 P.M.

Surveyed at the request of Mr. Frank DeLorenzo

I hereby certify that I am a Licensed Land Surveyor in the State of California, and that this map, consisting of this one (1) sheet correctly represents a survey made by me in June, 1954, and that all the monuments shown hereon actually exist, and their positions are correctly shown.

Donald J. McKee
Licensed Land Surveyor No. 1825

This Record of Survey was approved by the City Council of the City of Riverside, California, on the 7th day of September, 1954.

[Signature]
City Clerk of the City of Riverside, Calif.

Examined September 13, 1954

A. C. KEITH, County Surveyor of Riverside County, Calif.

by C. T. Worsley
Deputy

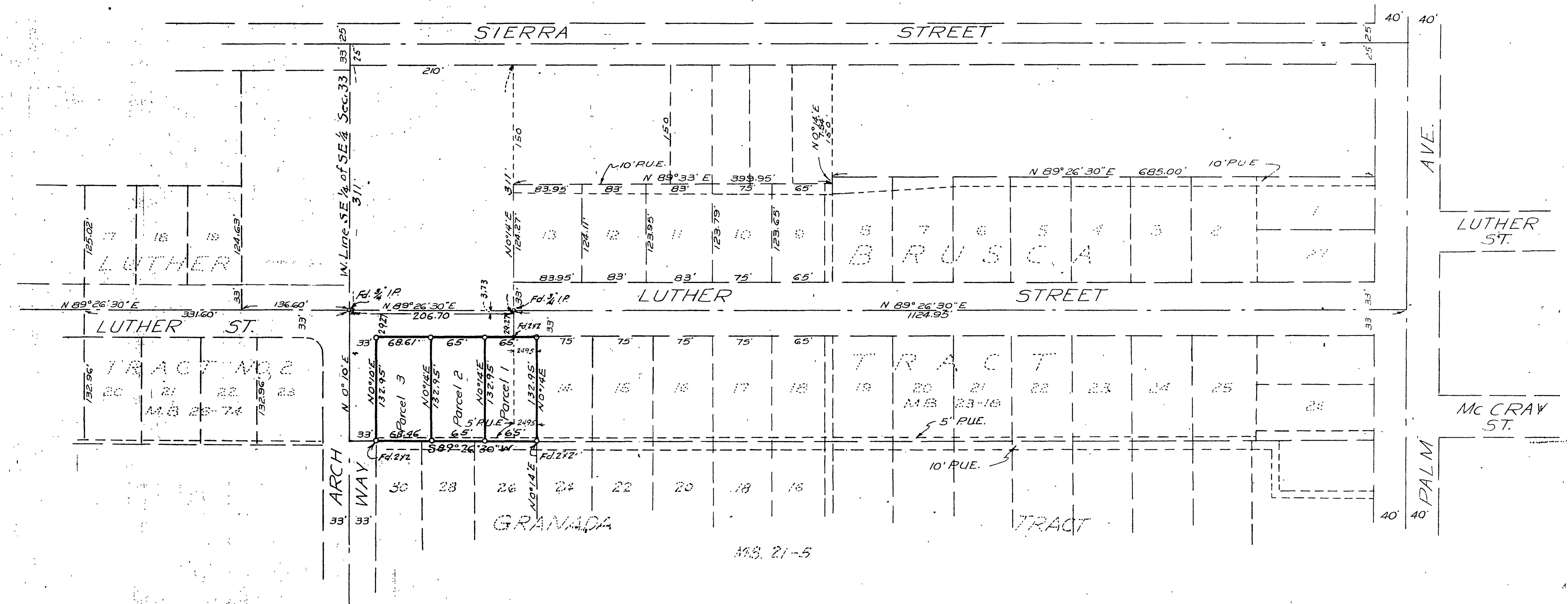

Note: Bearings are based on the center line of Luther Street as being "N 89°26'30"E" as shown on map of Brusca Tract, recorded in M.B. 23, pg. 18, Records of Riverside County, Calif.
o 2"x2" Redwood stakes, tagged "L.S. 1825" set, unless otherwise noted.

RS 21/56