

# IN THE COUNTY OF RIVERSIDE RECORD OF SURVEY

Of Lot 18, Block 4, Chadbourne Heights, Recorded in Map Book 12, pg. 11,  
Records of Riverside County, California  
July, 1954

Donald J. McKee - Licensed Surveyor

Scale: 1" = 50'

**FILED**  
SEP 19 1954  
Jack A. Ross  
County Clerk  
Filed 2:00 PM

I hereby certify that I am a Licensed Land Surveyor in the State of California and that this Map, consisting of one sheet, correctly represents a survey made by me in July, 1954, and that the monuments shown hereon actually exist and their positions are correctly shown.

Donald J. McKee  
Licensed Land Surveyor No. 1825

Examined September 13, 1954  
A. C. KEITH, County Surveyor, Riverside Co., Calif.  
by G. T. Wasley  
Deputy

NOTE: Bearings are based on the center line of Cypress Avenue as being  $S 68^{\circ} 57' 30'' W$ , as shown on Map of Chadbourne Heights, recorded in Map Book 12, page 11, Records of Riverside County, Calif.  
2" x 2" Redwood stakes set at all corners unless otherwise noted.  
Monuments found as noted.

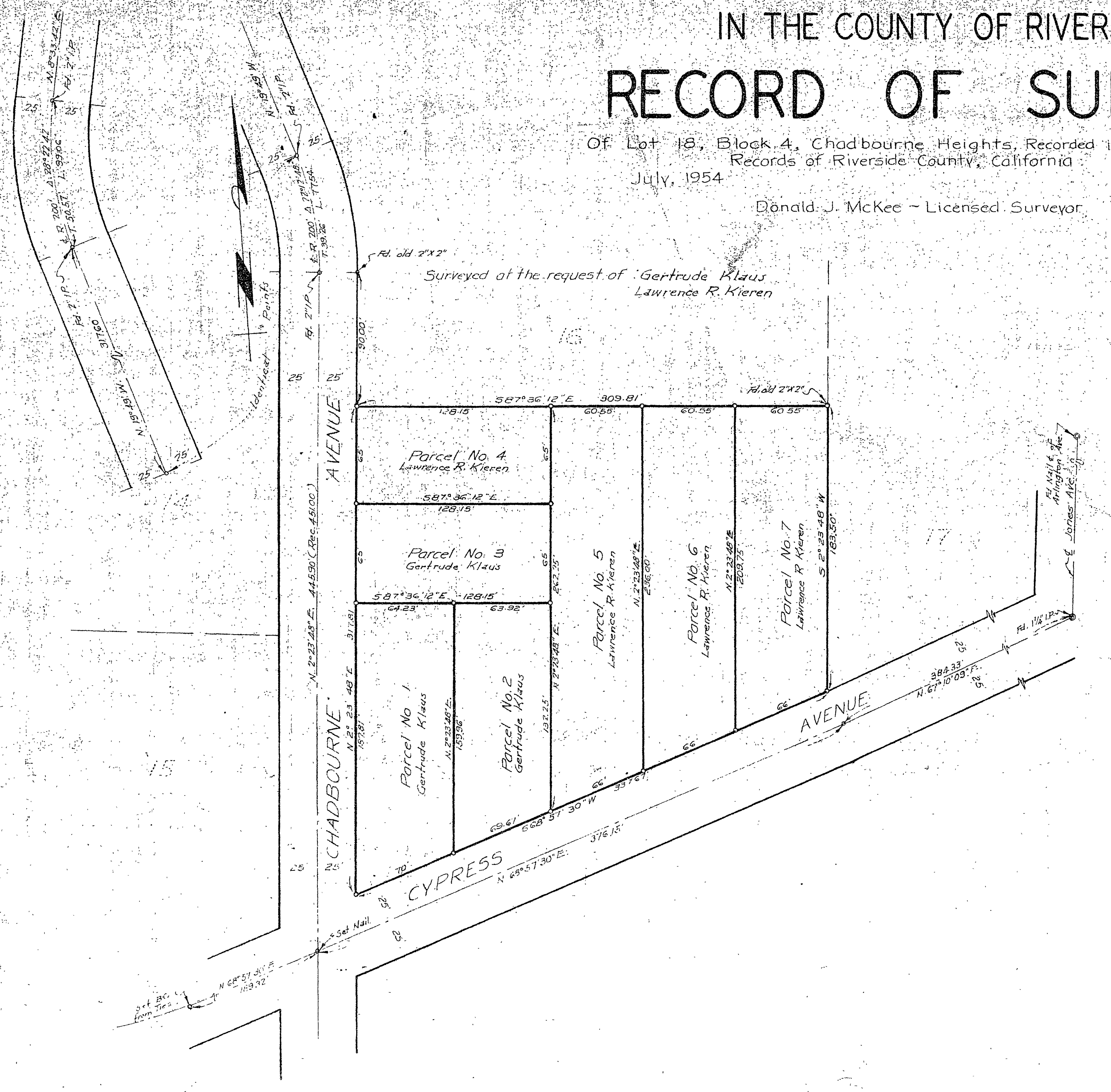

RS 21/57