

21/59

# RECORD OF SURVEY

OF A PORTION OF LOT 82 S.C.C.A. LANDS AS SHOWN  
IN MAP BOOK 7, PAGE 3, RECORDS OF SAN BERNARDINO  
COUNTY, STATE OF CALIFORNIA.

K. IRVING MARSHALL  
AUGUST 1954 REG. CIVIL ENG. SCALE: 1"=20'

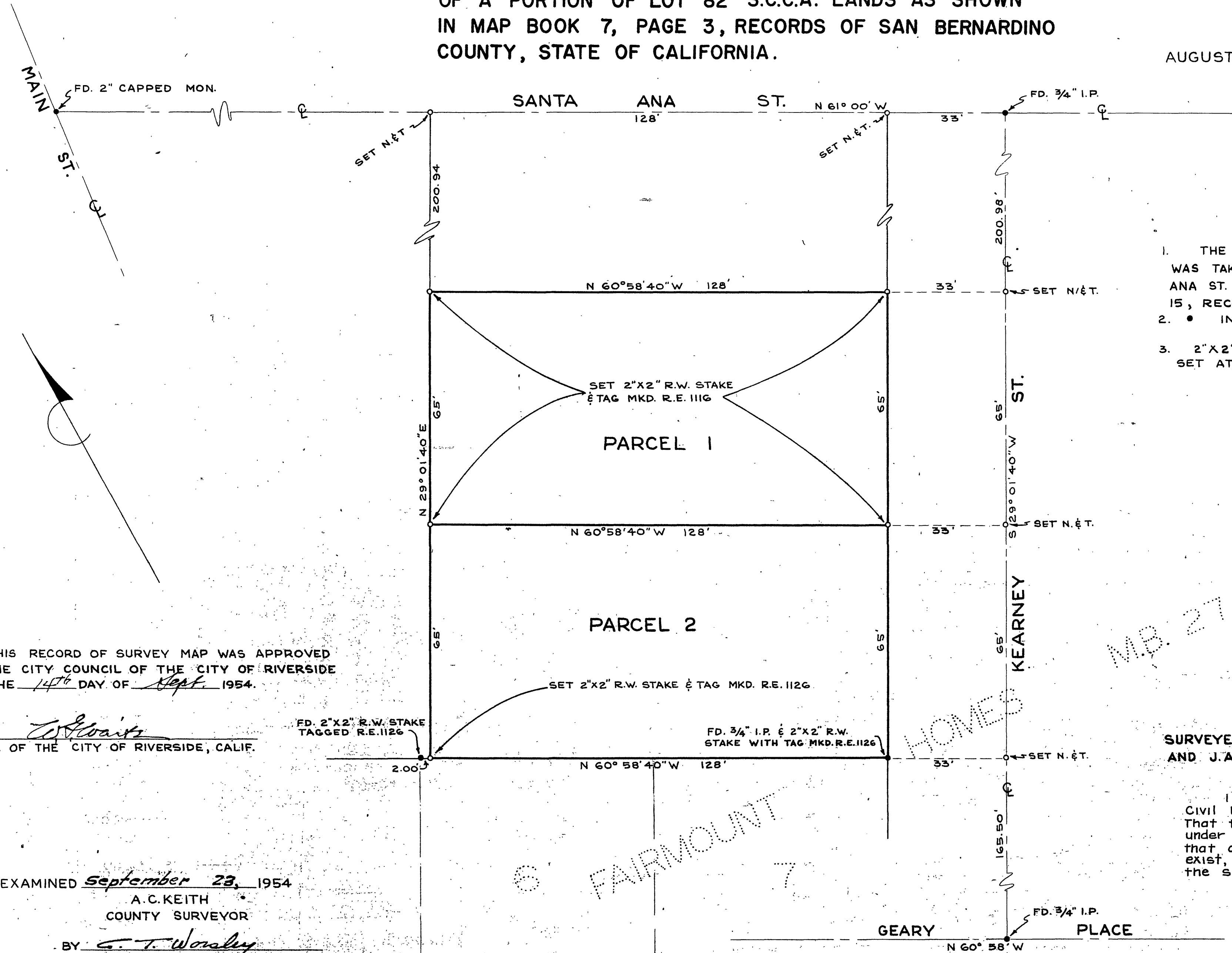

### ENGINEERS NOTES

1. THE BASIS OF BEARINGS FOR THIS SURVEY WAS TAKEN FROM THE CENTER LINE OF SANTA ANA ST. AS RECORDED IN MAP BOOK 27, PAGE 15, RECORDS OF RIVERSIDE COUNTY, CALIF.
2. • INDICATES MONUMENTS FOUND.
3. 2"X2" R.W. STAKES WITH TAG MKD. R.E. 1126 SET AT ALL LOT CORNERS.

FILED  
 SEP 23 1954  
 Jack A. Ross  
 Clerk  
 Filed 3:50 P.M. Fee \$1.00

MB. 27 PG. 15

THIS RECORD OF SURVEY MAP WAS APPROVED  
 BY THE CITY COUNCIL OF THE CITY OF RIVERSIDE  
 ON THE 14<sup>TH</sup> DAY OF Sept. 1954.

*[Signature]*  
 CITY CLERK OF THE CITY OF RIVERSIDE, CALIF.

SURVEYED AT THE REQUEST OF J.M. THOMPSON  
 AND J.A. LOMICKA JR.

I hereby Certify that I am a Registered  
 Civil Engineer of the State of California -  
 That this Map represents a Survey made  
 under my supervision during August 1954,  
 that all monuments shown hereon actually  
 exist, and that they are sufficient to enable  
 the survey to be retraced.

*[Signature]*  
 REG. CIVIL ENG. 1126

RIVERSIDE ENGINEERING CO.  
 RIVERSIDE, CALIFORNIA

EXAMINED September 23, 1954  
 A.C. KEITH  
 COUNTY SURVEYOR  
 BY *[Signature]*  
 DEPUTY

6 FAIRMOUNT 7

RS 21/59