

21/60

RECORD OF SURVEY

of a Portion of Lot 12 Bk. 17 R.L. & I Co as Recorded in Map
Book 1 Pg. 70 Records of San Bernardino County Calif. T. 35. R. 5W.

August 1954

Scale 1in=100.ft.

Donald J. McKee - Licensed Surveyor

49184

FILED

SEP 23 1954
Jack A. Ross
Clerk

Fee \$1.00 Filed 2:30 PM

Surveyed at the request of William E. Wybourn

Examined September 23, 1954

A.C. Keith, County Surveyor of
Riverside County, Calif.

by G. T. Worsley
Deputy

This Record of Survey was approved by the City
Council, of the City of Riverside, California, on the
14th day of September, 1954.

W. J. Straits
City Clerk of the City of Riverside, Calif.

I hereby certify that I am a Licensed Land Surveyor in the State of
California and that this Map consisting of one (1) sheet correctly
represents a survey made by me in August 1954 and that all monuments
shown hereon actually exist and their positions are correctly shown.

Donald J. McKee
Licensed Land Surveyor Cert. No. 1825

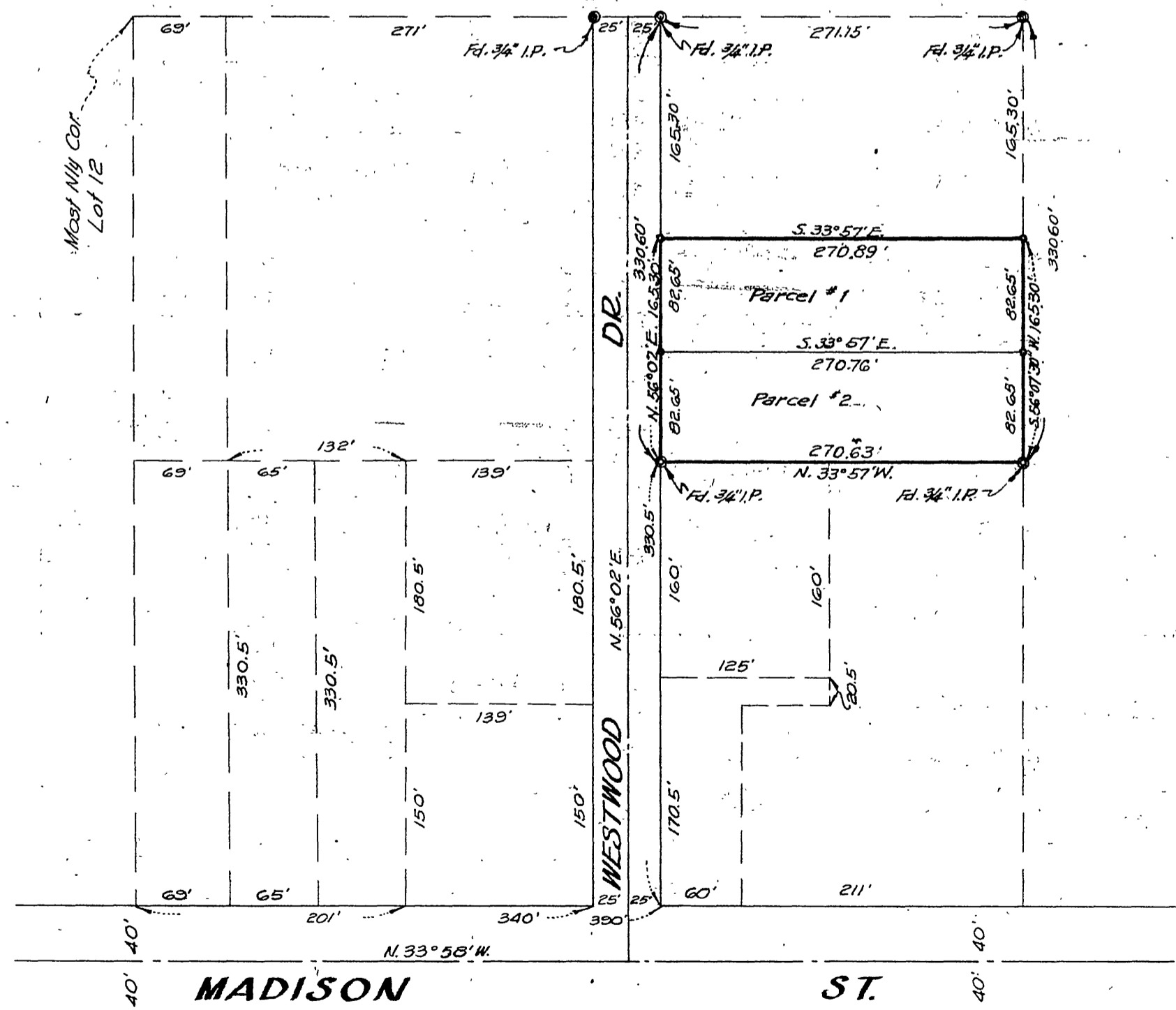

NOTE: Bearings are based on the center line of MADISON ST. as being
N. 33° 58' W. as shown on map of Don Wilson Tract Rec in Bk. 21 pg. 12
Records of Riverside County, Calif.
• 2" x 2" Redwood Stakes, tagged L.S. 1825 set all corners.
© Monuments found as noted

RS 21/60