

21/64

19188

FILED  
SEP 23 1954  
Jack A. Ross  
Oa. n. heat  
Fee \$1.00 Filed 3:50 P.M.

# RECORD OF SURVEY

OF A PORTION OF LOT 255 OF S.C.C.A. LANDS AS SHOWN ON MAP RECORDED IN BOOK 7 OF MAPS AT PAGE 3 THEREOF, RECORDS OF SAN BERNARDINO COUNTY, CALIFORNIA

-BY-  
ALBERT A. WEBB ASSOCIATES  
CIVIL ENGINEERS  
AUGUST 1954

Survey made at request of Donald McLeod

I hereby certify that I am a Registered Civil Engineer of the State of California and that this map correctly represents a survey made under my supervision during August 1954 and that all monuments shown hereon actually exist and their positions are correctly shown.

*Albert A. Webb*  
Registered Civil Engineer No. 1229

Examined September 23, 1954  
A.C. KEITH  
County Surveyor

By G.T. Womley Deputy

This Record of Survey map was approved by the City Council of the City of Riverside on the 14<sup>th</sup> day of September, 1954.

*J. J. Swartz*  
City Clerk of the City of Riverside

NOTES:-  
Basis of Bearings is the S.E. ly. line of RUBIDOUX GARDENS, taken as N. 29° 12' 10" E, as same is shown on map recorded in Book 25 of Maps at pages 53 & 54 thereof, Records of Riverside County, California.

Found 3/4" I.P. at all points shown thus  $\circ$  unless otherwise noted.

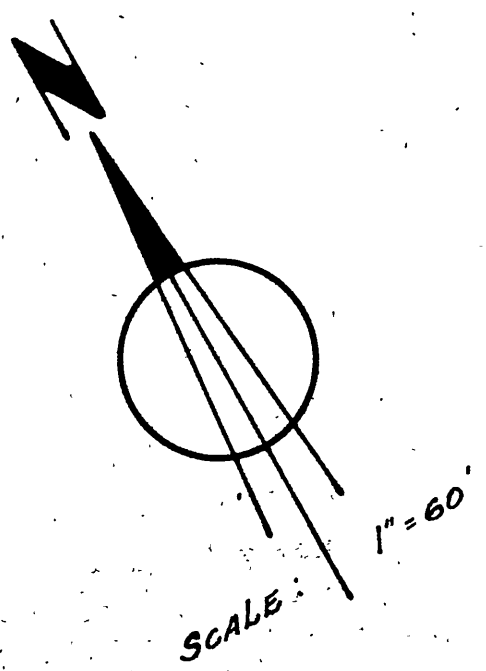
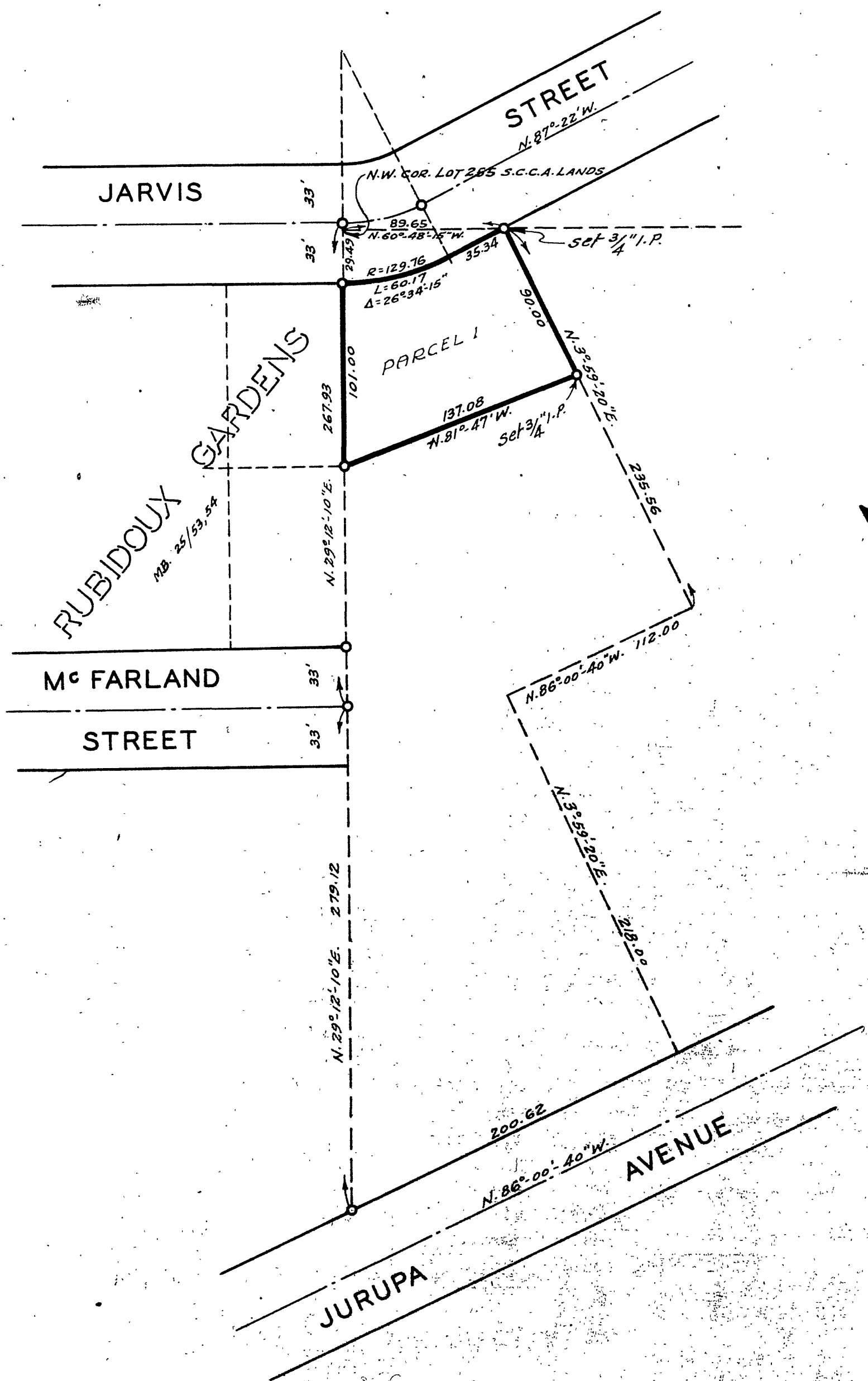

RS 21/64