

21/66

IN THE COUNTY OF RIVERSIDE RECORD OF SURVEY

Of Lots 1 and 2, Block 3, La Sierra Heights Tract No. 3, as shown by map on file in Book 8, page 27 of Maps, Records of Riverside County, California.
September, 1954
Scale: 1 in. = 60 ft.
Donald J. McKee, Licensed Surveyor

51252

FILED

OCT 15 1954
Jack A. Ross
O. G. Wheat
Fee \$1.00
File & 1:00 P.M.

Surveyed at the request of Kenneth A. & Frances E. Pickarts.

R/S 21/66

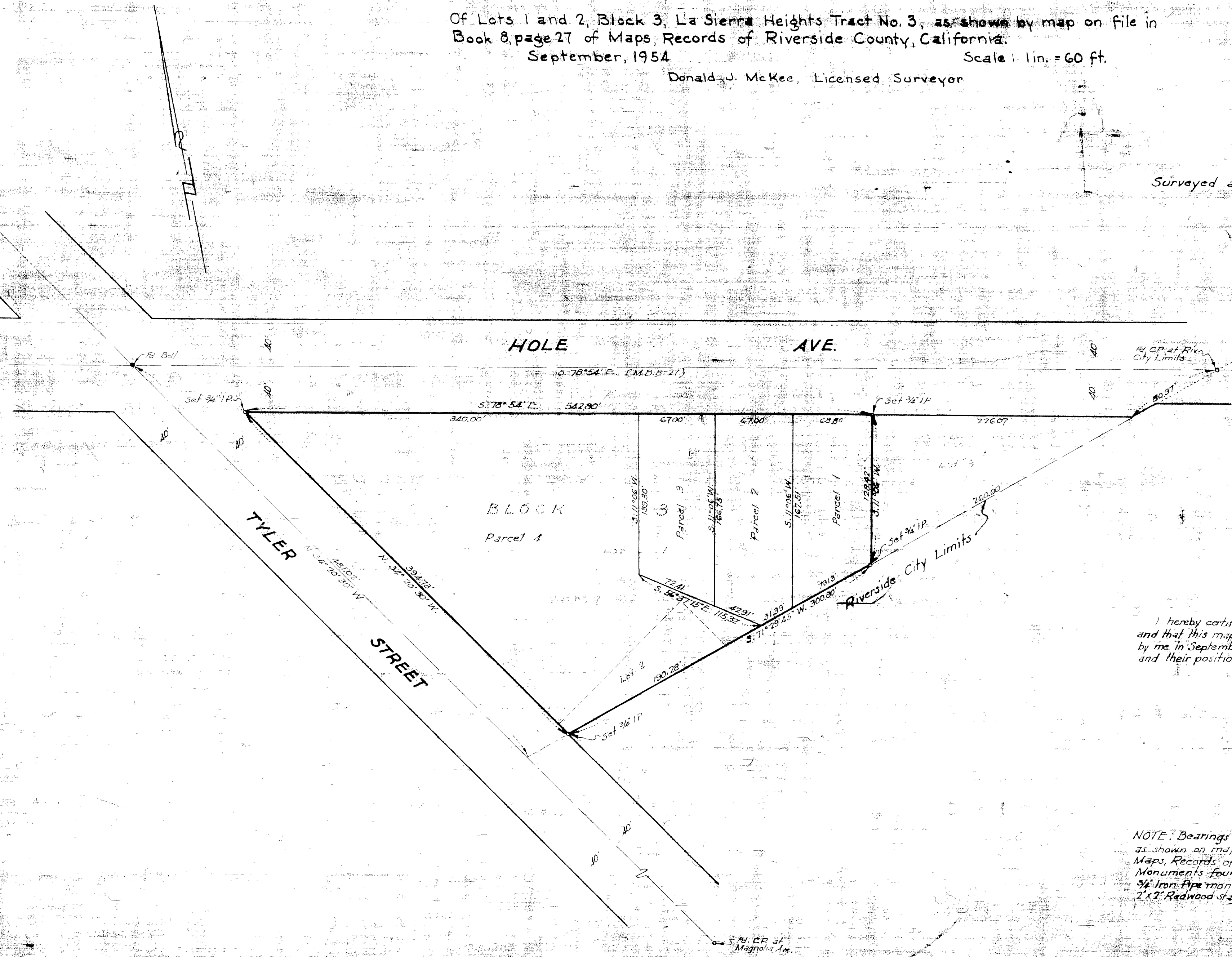

Examined October 5, 1954
AC. Keith, County Surveyor of the County of Riverside, California.
by G. T. Worsley
Deputy

I hereby certify that I am a Licensed Land Surveyor in the State of California, and that this map, consisting of this one (1) sheet, correctly represents a survey made by me in September, 1954, and that all the monuments shown hereon actually exist and their positions are correctly shown.

Donald J. McKee
Licensed Land Surveyor No. 1825

NOTE: Bearings are based on the center line of Hole Avenue as being N. 78° 54' W, as shown on map of La Sierra Heights Tract No. 3, recorded in Book 8, page 27 of Maps, Records of Riverside County, California.
Monuments found as noted.
3/4" Iron Pipe monuments, fagged "LS. 1825" set as noted.
2" x 2" Redwood stakes, fagged "LS. 125" set at parcel corners, unless otherwise noted.

R/S 21/66

R/S 21/66