

21/68

RECORD OF SURVEY

Of a portion of Lot 5 and all of Lots 6 and 86 of
Halls Addition, Division C, Recorded in Map Book 9, pg. 3
Records of San Bernardino County, Calif.
August 1954 Scale 1in=60ft.
Donald J. McKee - Licensed Surveyor

Surveyed at the request of: James G. White

FILED

OCT 5 1954

Jack A. Ross
County Registrar
Fee \$1.00
Filed 11:00 P.M.

Examined October 5, 1954

A.C. Keith County Surveyor of
Riverside County, Calif.

by G.T. Wansley
Deputy

This Record of Survey was approved by the City
Council of the City of Riverside, California, on the
14th day of September, 1954.

W. W. Wansley
City Clerk of the City of Riverside, Calif.

I hereby certify that I am a Licensed Land Surveyor in the State of
California and that this Map consisting of one (1) sheet correctly
represents a survey made by me in August 1954 and that all monuments
shown hereon actually exist and their positions are correctly shown.

Donald J. McKee
Licensed Land Surveyor Cert. No. 1825

NOTE: Bearings are based on the center line of Grove Ave as being
N. 29° 00' E as shown on map of Record of Survey, Recorded in Book 19,
pg. 53, Records of Riverside County, Calif.
2" x 2" Redwood Stakes, tagged "L.S. 1825" set all corners.
© Monuments found as noted.

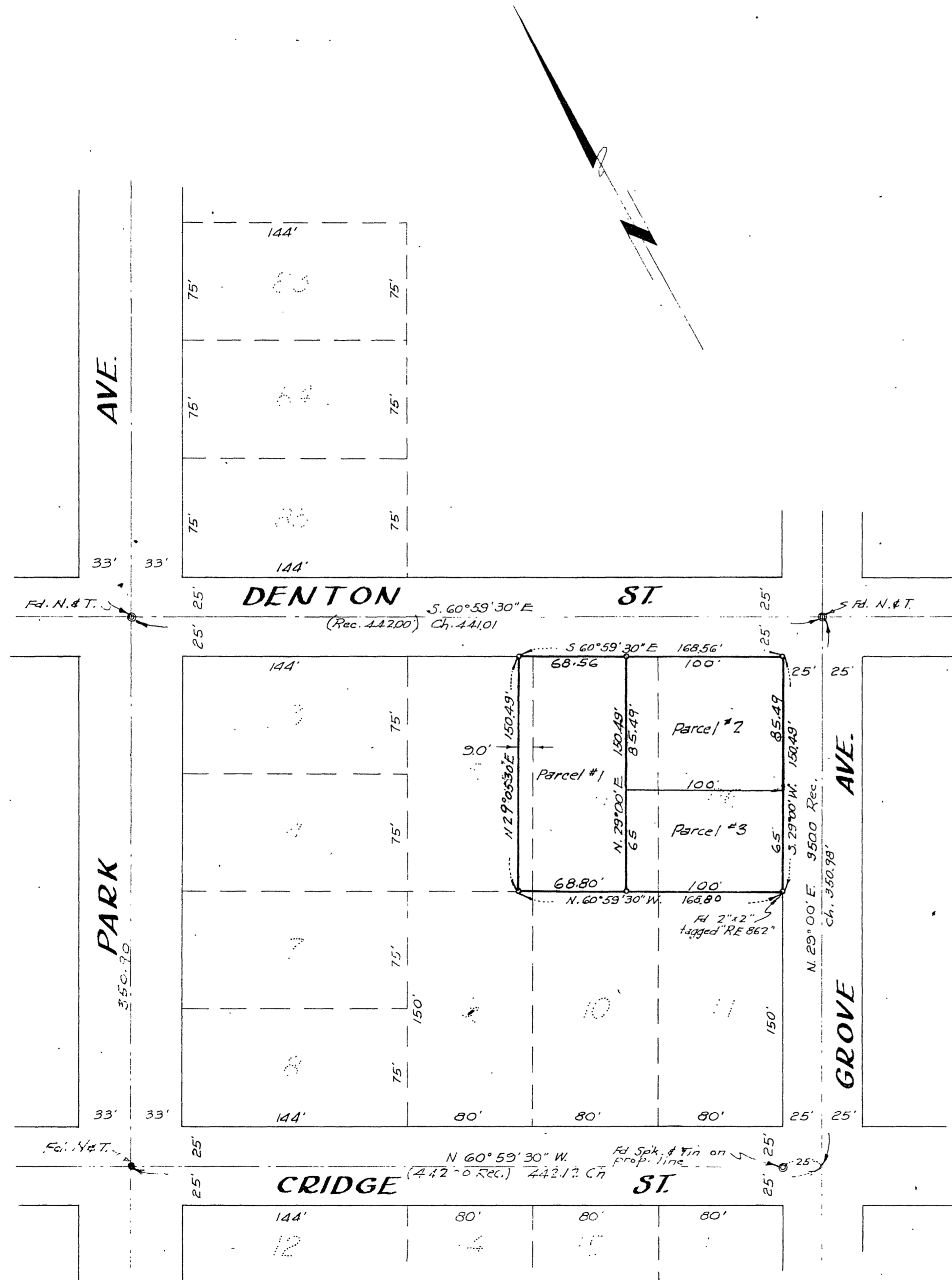

RS 21/68