

21/71
RS 21/71

RECORD OF SURVEY

OF A PORTION OF LOT 314 CORRECTED MAP OF ADDITIONS
TO MAP OF THE RIVERSIDE LAND AND IRRIGATING CO. M.B.
4-75, RIVERSIDE COUNTY RECORDS.

JUNE 1954

SCALE 1" = 20'

J. F. DAVIDSON, C.E.

SURVEY MADE AT REQUEST OF DON MORGAN

FILED

OCT 15 1954
Jack A. Press
C.A. West
Fee \$1.00
F 10:55 AM

Examined October 13, 1954
A C KEITH, County Surveyor
by G. T. Worsley
Deputy

I hereby certify that I am a Registered Civil Engineer of the State of California and that this map consisting of one (1) sheet correctly represents a survey made under my supervision during April of 1954 and that all monuments shown hereon actually exist and their positions are correctly shown.

J. F. Davidson
Registered Civil Engineer No. 862

ENGINEERS NOTE:
Bearings are based on the Northeasterly line of Lot 303 as being S. 60°25' E. as shown on Record of Survey map 20/21, Records of Riverside County, California.

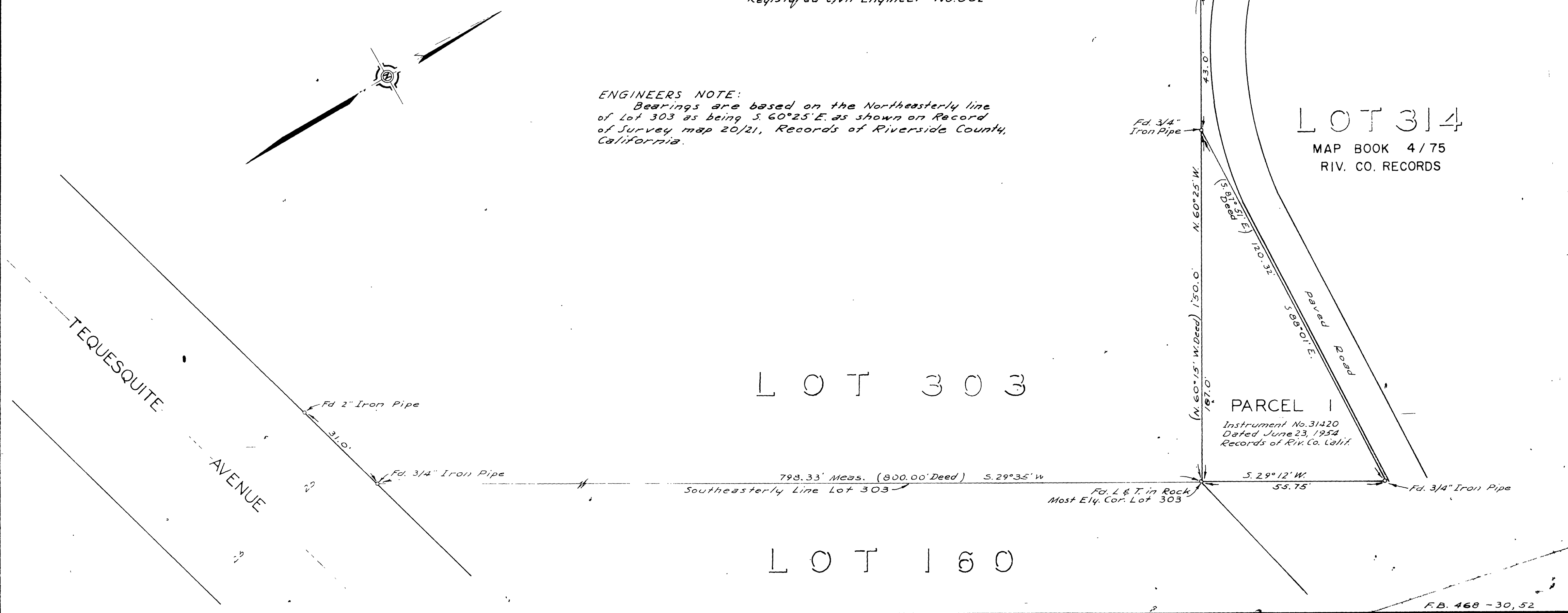

LOT 314
MAP BOOK 4/75
RIV. CO. RECORDS

PARCEL 1
Instrument No. 31420
Dated June 23, 1954
Records of Riv. Co. Calif.

RS 21/71