

21/73

FILED

OCT 16 1954
Jack A. Ross
O.A. Wheat
Fee \$1.00
Filed 10:55 A.M.

RECORD OF SURVEY

OF PORTIONS OF LOTS 7 & 9 OF CROWELL GARDENS AS
RECORDED IN BOOK 22 OF MAPS AT PAGES 58 & 59 THEREOF,
RECORDS OF RIVERSIDE COUNTY, CALIFORNIA

-BY-

ALBERT A. WEBB ASSOCIATES
CIVIL ENGINEERS
AUGUST 1954

Survey made at request of Gordon Fields

I hereby certify that I am a Registered Civil Engineer of the
State of California and that this map correctly represents a
survey made under my supervision during August 1954 and that
all monuments shown hereon actually exist and their positions
are correctly shown.

Albert A. Webb
Registered Civil Engineer No. 1229

Examined October 13, 1954
A.C. KEITH
County Surveyor

By G. T. Wansley Deputy

This Record of Survey map was approved by the City Council
of the City of Riverside on the 28th day of Sept., 1954.

W. H. Swartz
City Clerk of the City of Riverside

NOTES:-
Basis of Bearings is the centerline of Helena Ave., taken as
N. 66° 30' E., as same is shown on map of CROWELL GARDENS recorded
in Book 22 of Maps at pages 58 & 59 thereof, Records of Riverside
County, California

Found $\frac{3}{4}$ " I.P. at all points shown thus •

Set 2"x2" stakes at all points shown thus ○ unless otherwise noted

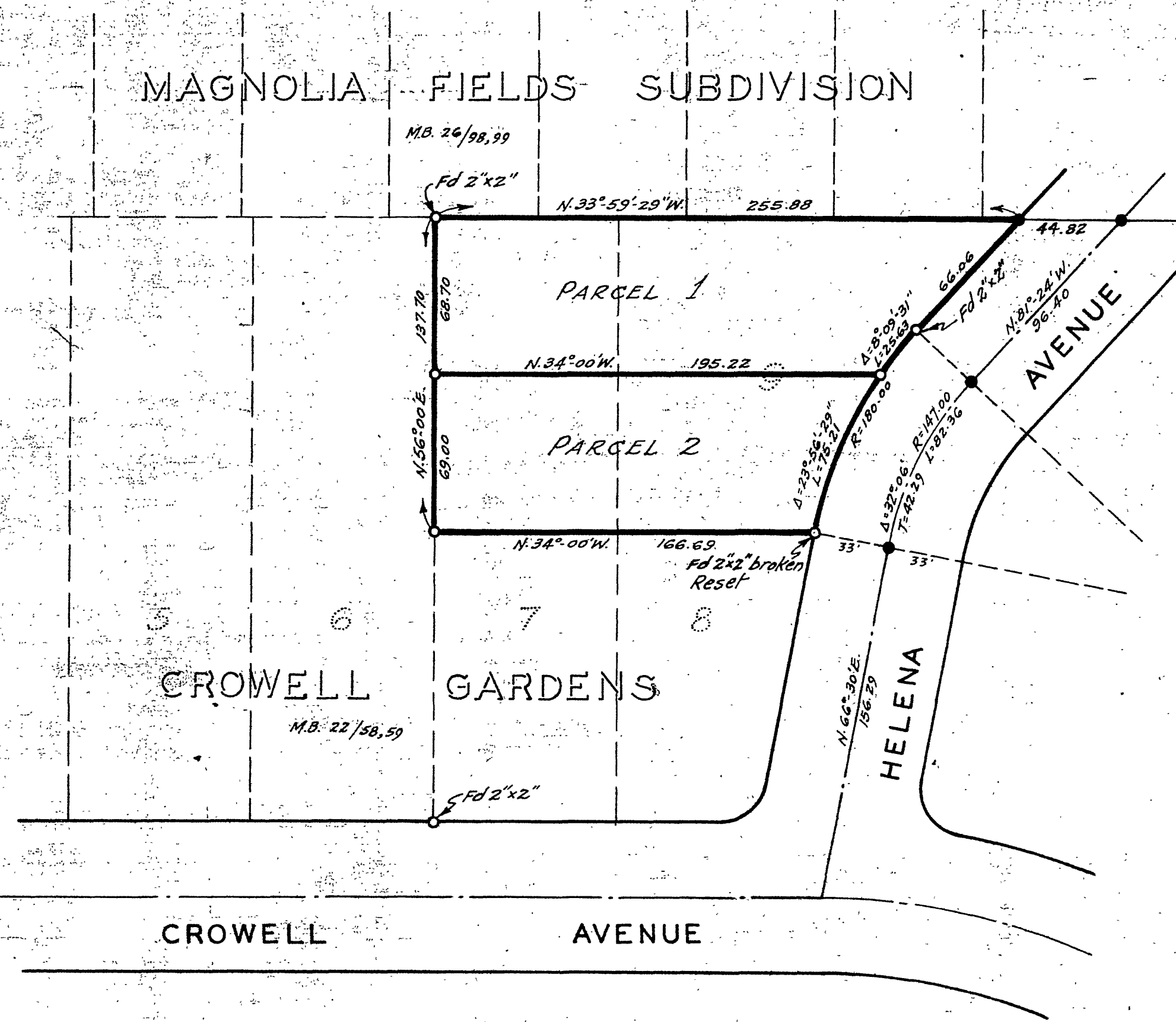

RS 21/73